



GENERAL NOTES:

1. ALL REFERENCES TO OWNER IN THESE DOCUMENTS SHALL BE CONSIDERED T–MOBILE OR ITS DESIGNATED REPRESENTATIVE.
2. ALL WORK PRESENTED ON THESE DRAWINGS MUST BE COMPLETED BY THE CONTRACTOR UNLESS NOTED OTHERWISE. THE CONTRACTOR MUST HAVE CONSIDERABLE EXPERIENCE IN PERFORMANCE OF WORK SIMILAR TO THAT DESCRIBED HEREIN. BY ACCEPTANCE OF THIS ASSIGNMENT, THE CONTRACTOR IS ATTESTING THAT HE DOES HAVE SUFFICIENT EXPERIENCE AND ABILITY, THAT HE IS KNOWLEDGABLE OF THE WORK TO BE PERFORMED AND THAT HE IS PROPERLY LICENSED AND PROPERLY REGISTERED TO DO THIS WORK IN THE STATE OF COLORADO.
3. STRUCTURE IS DESIGNED IN ACCORDANCE WITH ANSI/TIA/EIA–222–G, 2005, FOR A 90 MPH 3–SECOND GUST WIND LOAD. THIS CONFORMS TO THE REQUIREMENTS OF THE INTERNATIONAL BUILDING CODE, 2015 EDITION.
4. WORK SHALL BE COMPLETED IN ACCORDANCE WITH THE INTERNATIONAL BUILDING CODE, 2015 EDITION.
5. UNLESS SHOWN OR NOTED OTHERWISE ON THE CONTRACT DRAWINGS, OR IN THE SPECIFICATIONS, THE FOLLOWING NOTES SHALL APPLY TO THE MATERIALS LISTED HEREIN, AND TO THE PROCEDURES TO BE USED ON THIS PROJECT.
6. ALL HARDWARE ASSEMBLY MANUFACTURER’S INSTRUCTIONS SHALL BE FOLLOWED EXACTLY AND SHALL SUPERCEDE ANY CONFLICTING NOTES ENCLOSED HEREIN.
7. IT IS THE CONTRACTOR’S SOLE RESPONSIBILITY TO DETERMINE ERECTION PROCEDURE AND SEQUENCE TO ENSURE THE SAFETY OF THE STRUCTURE AND IT’S COMPONENT PARTS DURING ERECTION AND/OR FIELD MODIFICATIONS. THIS INCLUDES, BUT IS NOT LIMITED TO, THE ADDITION OF TEMPORARY BRACING, GUYS OR TIE DOWNS THAT MAY BE NECESSARY. SUCH MATERIAL SHALL BE REMOVED AND SHALL REMAIN THE PROPERTY OF THE CONTRACTOR AFTER THE COMPLETION OF THE PROJECT.
8. ALL DIMENSIONS, ELEVATIONS, AND EXISTING CONDITIONS SHOWN ON THE DRAWINGS SHALL BE FIELD VERIFIED BY THE CONTRACTOR PRIOR TO BEGINNING ANY MATERIALS ORDERING, FABRICATION OR CONSTRUCTION WORK ON THIS PROJECT. CONTRACTOR SHALL NOT SCALE CONTRACT DRAWINGS IN LIEU OF FIELD VERIFICATIONS. ANY DISCREPANCIES SHALL BE IMMEDIATELY BROUGHT TO THE ATTENTION OF THE OWNER AND THE OWNER’S ENGINEER. THE DISCREPANCIES MUST BE RESOLVED BEFORE THE CONTRACTOR IS TO PROCEED WITH THE WORK. THE CONTRACT DOCUMENTS DO NOT INDICATE THE METHOD OF CONSTRUCTION. THE CONTRACTOR SHALL SUPERVISE AND DIRECT THE WORK AND SHALL BE SOLELY RESPONSIBLE FOR ALL CONSTRUCTION MEANS, METHODS, TECHNIQUES, SEQUENCES, AND PROCEDURES. OBSERVATION VISITS TO THE SITE BY THE OWNER AND/OR THE ENGINEER SHALL NOT INCLUDE INSPECTION OF THE PROTECTIVE MEASURES OR THE PROCEDURES.
9. ALL MATERIALS AND EQUIPMENT FURNISHED SHALL BE NEW AND OF GOOD QUALITY, FREE FROM FAULTS AND DEFECTS AND IN CONFORMANCE WITH THE CONTRACT DOCUMENTS. ANY AND ALL SUBSTITUTIONS MUST BE PROPERLY APPROVED AND AUTHORIZED IN WRITING BY THE OWNER AND ENGINEER PRIOR TO INSTALLATION. THE CONTRACTOR SHALL FURNISH SATISFACTORY EVIDENCE AS TO THE KIND AND QUALITY OF THE MATERIALS AND EQUIPMENT BEING SUBSTITUTED.
10. THE CONTRACTOR SHALL BE RESPONSIBLE FOR INITIATING, MAINTAINING, AND SUPERVISING ALL SAFETY PRECAUTIONS AND PROGRAMS IN CONNECTION WITH THE WORK. THE CONTRACTOR IS RESPONSIBLE FOR ENSURING THAT THIS PROJECT AND RELATED WORK COMPLIES WITH ALL APPLICABLE LOCAL, STATE, AND FEDERAL SAFETY CODES AND REGULATIONS GOVERNING THIS WORK.
11. ACCESS TO THE PROPOSED WORK SITE MAY BE RESTRICTED. THE CONTRACTOR SHALL COORDINATE INTENDED CONSTRUCTION ACTIVITY, INCLUDING WORK SCHEDULE AND MATERIALS ACCESS, WITH THE RESIDENT LEASING AGENT FOR APPROVAL.
12. BILL OF MATERIALS AND PART NUMBERS LISTED ON CONSTRUCTION DRAWINGS ARE INTENDED TO AID CONTRACTOR. CONTRACTOR SHALL VERIFY PARTS AND QUANTITIES WITH MANUFACTURER PRIOR TO BIDDING AND/OR ORDERING MATERIALS.
13. ALL PERMITS THAT MUST BE OBTAINED ARE THE RESPONSIBILITY OF THE CONTRACTOR. THE CONTRACTOR WILL BE RESPONSIBLE FOR ABIDING BY ALL CONDITIONS AND REQUIREMENTS OF THE PERMITS.
14. 24 HOURS PRIOR TO THE BEGINNING OF ANY CONSTRUCTION, THE CONTRACTOR MUST NOTIFY THE APPLICABLE JURISDICTIONAL (STATE, COUNTY OR CITY) ENGINEER.
15. THE CONTRACTOR SHALL REWORK (DRY, SCARIFY, ETC.) ALL MATERIAL NOT SUITABLE FOR SUBGRADE IN ITS PRESENT STATE. AFTER REWORKING, IF THE MATERIAL REMAINS UNSUITABLE, THE CONTRACTOR SHALL UNDERCUT THIS MATERIAL AND REPLACE WITH APPROVED MATERIAL. ALL SUBGRADES SHALL BE PROOFROLLED WITH A FULLY LOADED TANDEM AXLE DUMP TRUCK PRIOR TO PAVING. ANY SOFTER MATERIAL SHALL BE REWORKED OR REPLACED.
16. THE CONTRACTOR IS REQUIRED TO MAINTAIN ALL PIPES, DITCHES, AND OTHER DRAINAGE STRUCTURES FREE FROM OBSTRUCTION UNTIL WORK IS ACCEPTED BY THE OWNER. THE CONTRACTOR IS RESPONSIBLE FOR ANY DAMAGES CAUSED BY FAILURE TO MAINTAIN DRAINAGE STRUCTURE IN OPERABLE CONDITION.
17. ALL MATERIALS AND WORKMANSHIP SHALL BE WARRANTED FOR ONE YEAR FROM ACCEPTANCE DATE.
18. THE OWNER SHALL HAVE A SET OF APPROVED PLANS AVAILABLE AT THE SITE AT ALL TIMES WHILE WORK IS BEING PERFORED. A DESIGNATED RESPONSIBLE EMPLOYEE SHALL BE RESPONSIBLE FOR CONTACT BY GOVERNING AGENCY INSPECTORS.

STRUCTURAL STEEL NOTES:

1. THE FABRICATION AND ERECTION OF STRUCTURAL STEEL SHALL CONFORM TO THE AISC SPECIFICATIONS AND MANUAL OF STEEL CONSTRUCTION, 13TH EDITION.
2. UNLESS OTHERWISE NOTED, ALL STRUCTURAL ELEMENTS SHALL CONFORM TO THE FOLLOWING REQUIREMENTS:

A. STRUCTURAL STEEL, ASTM DESIGNATION A36 OR A992 GR50.

B. ALL BOLTS, ASTM A325 TYPE I GALVANIZED HIGH STRENGTH BOLTS.

C. ALL NUTS, ASTM A563 CARBON AND ALLOY STEEL NUTS.

D. ALL WASHERS, ASTM F436 HARDENED STEEL WASHERS.
3. ALL CONNECTIONS NOT FULLY DETAILED ON THESE PLANS SHALL BE DETAILED BY THE STEEL FABRICATOR IN ACCORDANCE WITH AISC SPECIFICATIONS AND MANUAL OF STEEL CONSTRUCTION, 13TH EDITION.
4. HOLES SHALL NOT BE FLAME CUT THRU STEEL UNLESS APPROVED BY THE ENGINEER.
5. HOT–DIP GALVANIZE ALL ITEMS UNLESS OTHERWISE NOTED, AFTER FABRICATION WHERE PRACTICABLE. GALVANIZING: ASTM A123, ASTM A153/A153M OR ASTM A653/A653M, G90, AS APPLICABLE.
6. REPAIR DAMAGED SURFACES WITH GALVANIZING REPAIR METHOD AND PAINT CONFORMING TO ASTM A780 OR BY APPLICATION OF STICK OR THICK PASTE MATERIAL SPECIFICALLY DESIGNED FOR REPAIR OF GALVANIZING. CLEAN AREAS TO BE REPAIRED AND REMOVE SLAG FROM WELDS. HEAT SURFACES TO WHICH STICK OR PASTE MATERIAL IS APPLIED, WITH A TORCH TO A TEMPERATURE SUFFICIENT TO MELT THE METALLICS IN STICK OR PASTED; SPREAD MOLTEN MATERIAL UNIFORMLY OVER SURFACES TO BE COATED AND WIPE OFF EXCESS MATERIAL.
7. A NUT LOCKING DEVICE SHALL BE INSTALLED ON ALL PROPOSED AND/OR REPLACED BOLTS.
8. ALL PROPOSED AND/OR REPLACED BOLTS SHALL BE OF SUFFICIENT LENGTH TO EXCLUDE THE THREADS FROM THE SHEAR PLANE.
9. ALL PROPOSED AND/OR REPLACED BOLTS SHALL BE OF SUFFICIENT LENGTH SUCH THAT THE END OF THE BOLT BE AT LEAST FLUSH WITH THE FACE OF THE NUT. IT IS NOT PERMITTED FOR THE BOLT END TO BE BELOW THE FACE OF THE NUT AFTER TIGHTENING IS COMPLETED.
10. ALL ASSEMBLY BOLTS ARE TO BE TIGHTENED TO A "SNUG TIGHT" CONDITION AS DEFINED IN SECTION 8.1 OF THE AISC, "SPECIFICATION FOR STRUCTURAL JOINTS USING ASTM A325 OR A490 BOLTS", DATED JUNE 30, 2004.
11. FLAT WASHERS ARE TO BE INSTALLED WITH BOLTS OVER SLOTTED HOLES.
12. DO NOT OVER TORQUE ASSEMBLY BOLTS. GALVANIZING ON BOLTS, NUTS, AND STEEL PARTS ;MAY ACT AS A LUBRICANT, THUS OVER TIGHTENING MAY OCCUR AND MAY CAUSE BOLTS TO CRACK AND SNAP OFF.
13. PAL NUTS ARE TO BE INSTALLED AFTER NUTS ARE TIGHT AND WITH EDGE LIP OUT. PAL NUTS ARE NOT REQUIRED WHEN SELF–LOCKING NUTS ARE PROVIDED.
14. GALVANIZED ASTM A325 BOLTS SHALL NOT BE REUSED.
15. WELDING SHALL BE PERFORMED IN ACCORDANCE WITH AMERICAN WELDING SOCIETY (AWS) D1.1–2010 STRUCTURAL WELDING CODE – STEEL.

PLANS PREPARED FOR:



18400 E. 22ND AVE.  
AURORA, CO 80011  
CUSTOMER SERVICE  
(877) 746–0909

PROJECT INFORMATION:

DN02359A  
CHERRY RIDGE

919 PEORIA STREET  
AURORA, CO 80012  
(ARAPAHOE COUNTY)

PLANS PREPARED BY:

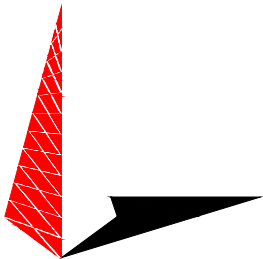

TOWER ENGINEERING PROFESSIONALS  
500 E. 84TH AVE SUITE C10  
THORNTON, CO 80229  
OFFICE: (303) 566-9914  
www.tepgroup.net

SEAL:

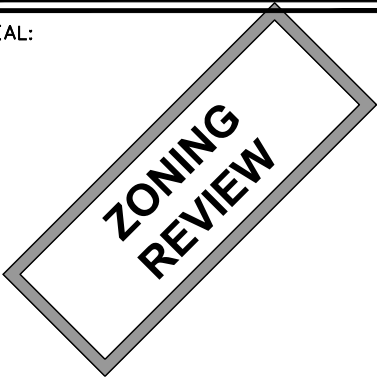

2	12-10-18	ZONING
1	09-24-18	ZONING
REV	DATE	ISSUED FOR:

DRAWN BY: JFM    CHECKED BY: JDS

SHEET TITLE:

GENERAL  
NOTES

SHEET NUMBER:

N-1

REVISION:

2

TEP #:133869.110613

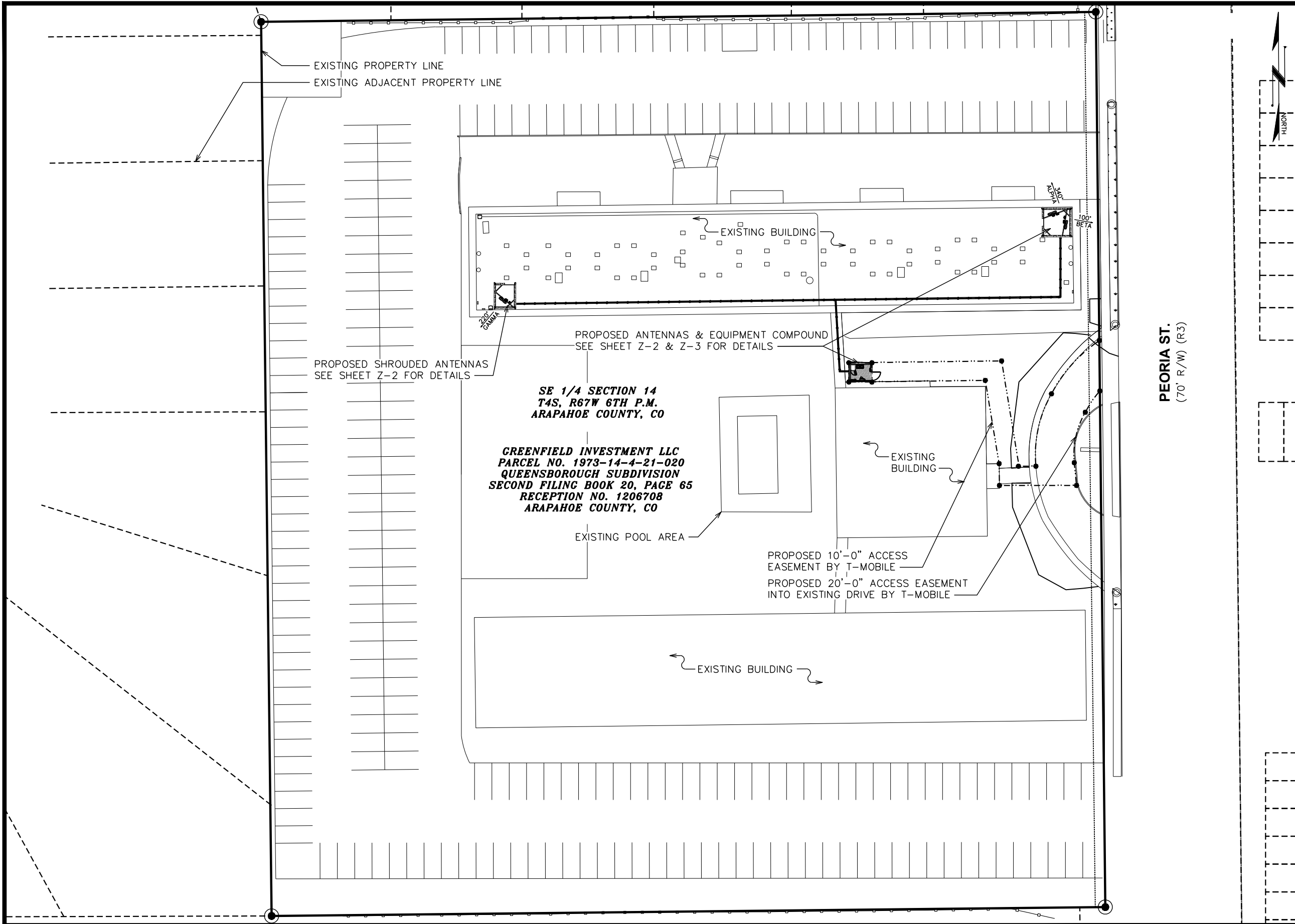

**OVERALL SITE PLAN**

SCALE: 1" = 50'-0"

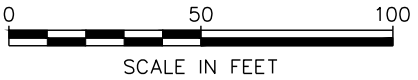

PLANS PREPARED FOR:

**..T..Mobile..**

18400 E. 22ND AVE.  
AURORA, CO 80011  
CUSTOMER SERVICE  
(877) 746-0909

PROJECT INFORMATION:

**DN02359A  
CHERRY RIDGE**

919 PEORIA STREET  
AURORA, CO 80012  
(ARAPAHOE COUNTY)

PLANS PREPARED BY:

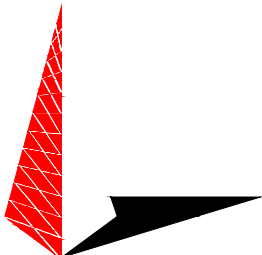

**TOWER ENGINEERING PROFESSIONALS**  
500 E. 84TH AVE SUITE C10  
THORNTON, CO 80229  
OFFICE: (303) 566-9914  
www.tepgroup.net

SEAL:

**ZONING  
REVIEW**

2	12-10-18	ZONING
1	09-24-18	ZONING
REV	DATE	ISSUED FOR:

DRAWN BY: JFM	CHECKED BY: JDS
---------------	-----------------

SHEET TITLE:

**OVERALL SITE PLAN**

SHEET NUMBER:	REVISION:
<b>Z-1</b>	<b>2</b>
TEP #:133869.110613	

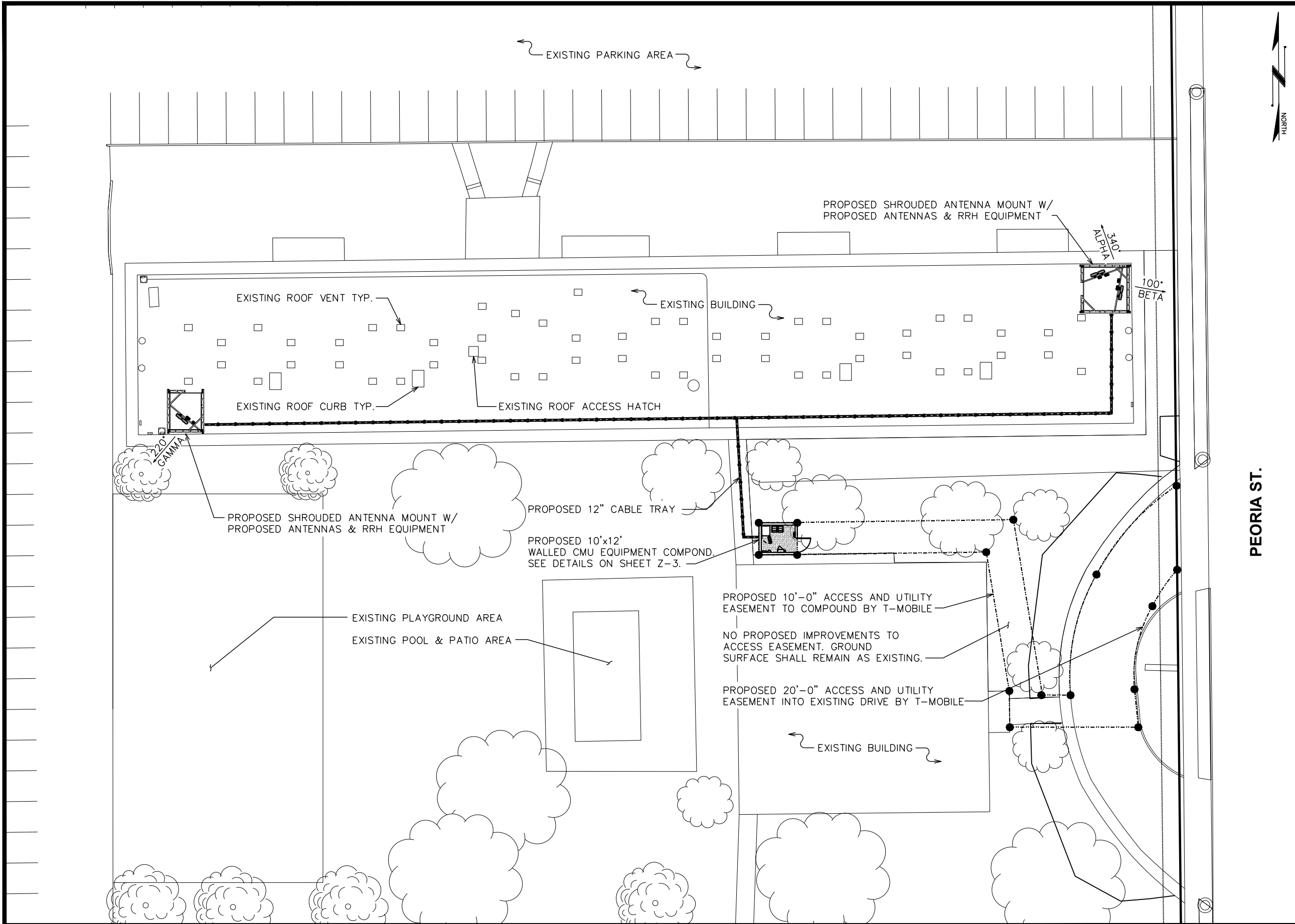

PLANS PREPARED FOR:

**..T..Mobile..**

18400 E. 22ND AVE.  
AURORA, CO 80011  
CUSTOMER SERVICE  
(877) 746-0909

PROJECT INFORMATION:

**DN02359A  
CHERRY RIDGE**

919 PEORIA STREET  
AURORA, CO 80012  
(ARAPAHOE COUNTY)

PLANS PREPARED BY:

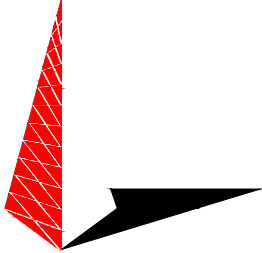

**TOWER ENGINEERING PROFESSIONALS**  
500 E. 84TH AVE SUITE C10  
THORNTON, CO 80229  
OFFICE: (303) 566-9914  
www.tepgroup.net

SEAL:

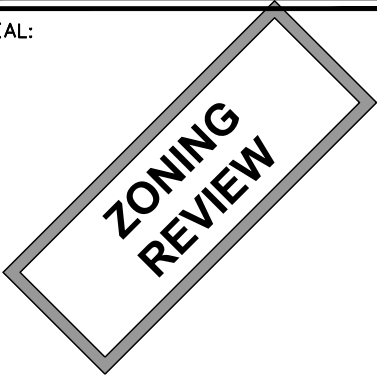

2	12-10-18	ZONING
1	09-24-18	ZONING
REV	DATE	ISSUED FOR:

DRAWN BY: JFM    CHECKED BY: JDS

SHEET TITLE:

**SITE PLAN**

SHEET NUMBER:	REVISION:
<b>Z-2</b>	<b>2</b>
TEP #:133869.110613	

**SITE PLAN**  
SCALE: 1" = 30'-0"

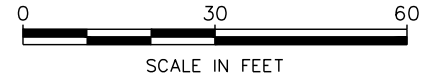



PLANS PREPARED FOR:

**..T..Mobile..**

18400 E. 22ND AVE.  
AURORA, CO 80011  
CUSTOMER SERVICE  
(877) 746-0909

PROJECT INFORMATION:

**DN02359A  
CHERRY RIDGE**

919 PEORIA STREET  
AURORA, CO 80012  
(ARAPAHOE COUNTY)

PLANS PREPARED BY:

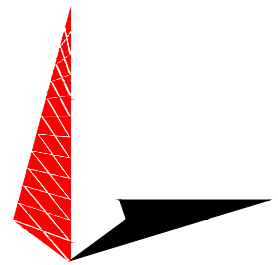

**TOWER ENGINEERING PROFESSIONALS**  
500 E. 84TH AVE SUITE C10  
THORNTON, CO 80229  
OFFICE: (303) 566-9914  
www.tepgroup.net

SEAL:

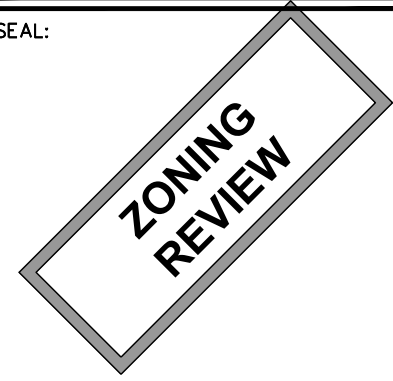

2	12-10-18	ZONING
1	09-24-18	ZONING
REV	DATE	ISSUED FOR:

DRAWN BY: JFM    CHECKED BY: JDS

SHEET TITLE:

**EQUIPMENT AREA  
DETAILS**

SHEET NUMBER:	REVISION:
<b>Z-3</b>	<b>2</b>
TEP #: 133869.110613	

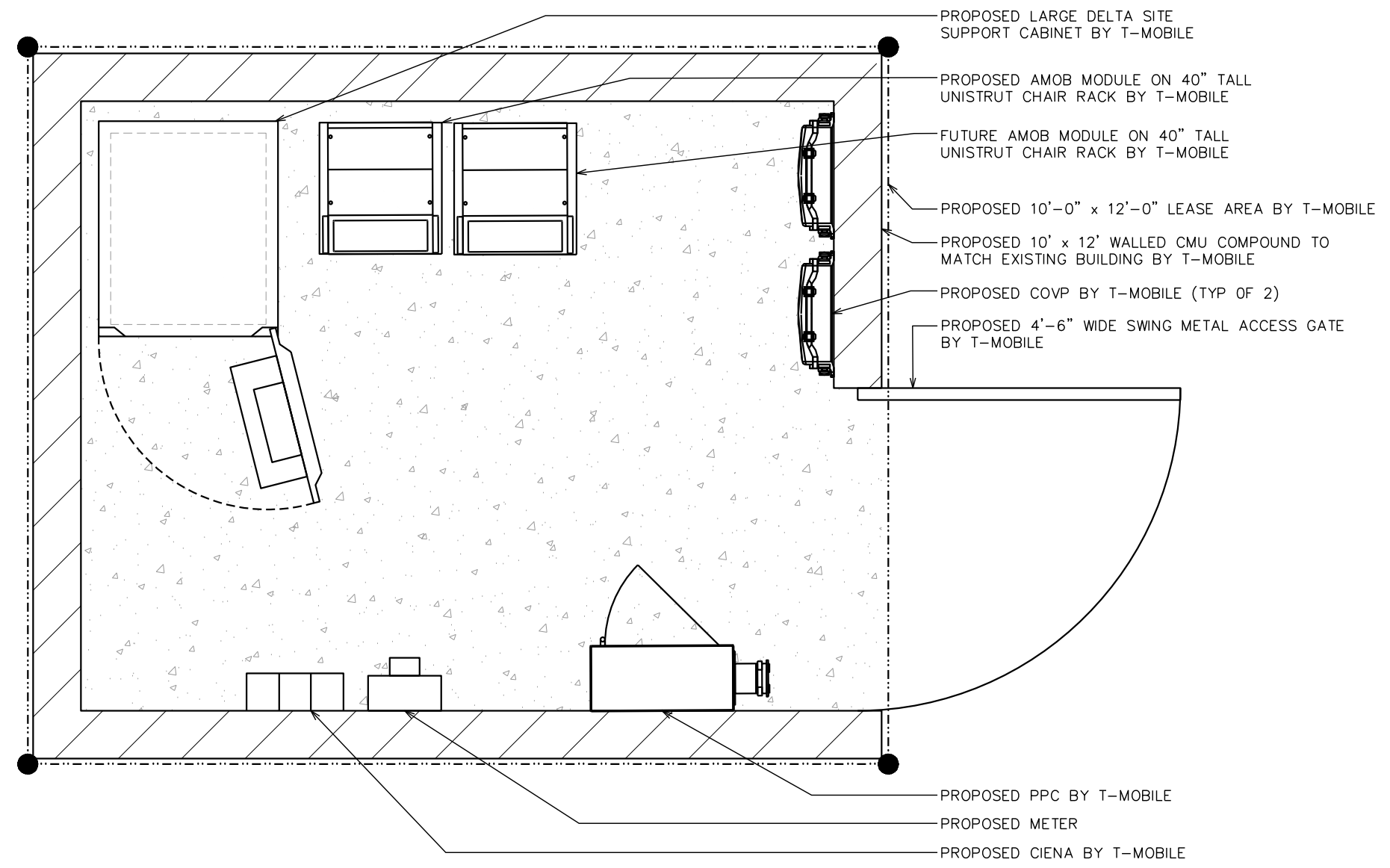

**EXISTING EQUIPMENT**

SCALE: 1/2" = 1'-0"

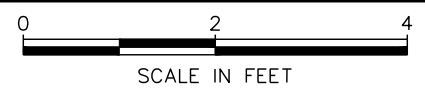

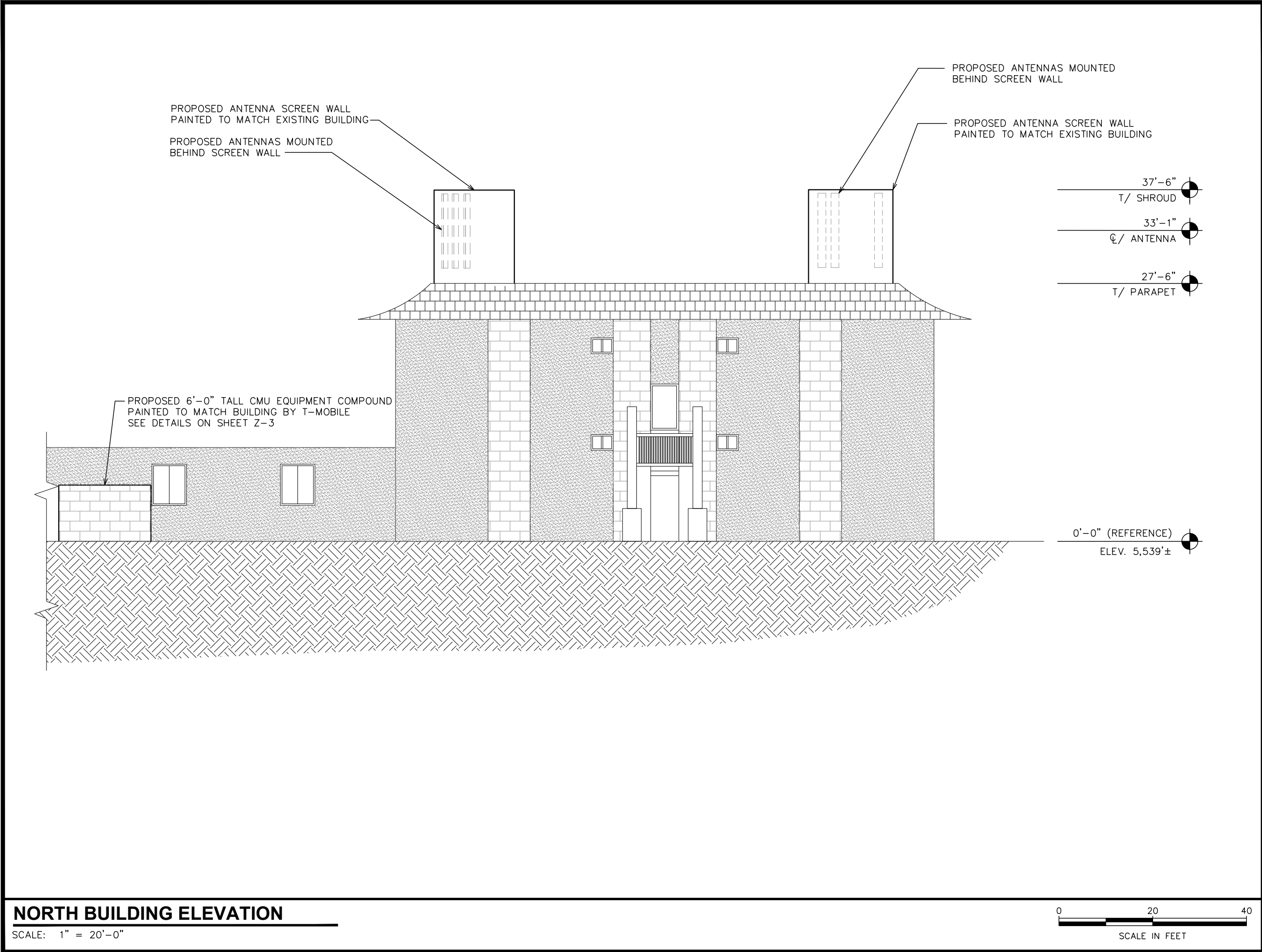

PLANS PREPARED FOR:

**..T..Mobile..**

18400 E. 22ND AVE.  
AURORA, CO 80011  
CUSTOMER SERVICE  
(877) 746-0909

PROJECT INFORMATION:

**DN02359A  
CHERRY RIDGE**

919 PEORIA STREET  
AURORA, CO 80012  
(ARAPAHOE COUNTY)

PLANS PREPARED BY:



**TOWER ENGINEERING PROFESSIONALS**  
500 E. 84TH AVE SUITE C10  
THORNTON, CO 80229  
OFFICE: (303) 566-9914  
www.tepgroup.net

SEAL:

**ZONING  
REVIEW**

2	12-10-18	ZONING
1	09-24-18	ZONING
REV	DATE	ISSUED FOR:

DRAWN BY: JFM	CHECKED BY: JDS
---------------	-----------------

SHEET TITLE:

**BUILDING ELEVATION**

SHEET NUMBER: <b>Z-4</b>	REVISION: <b>2</b> TEP #:133869.110613
-----------------------------	--

LEGEND

15' WORK AREA FALL ZONE  
AND INACCESSIBLE AREAS

NOTE:

THIS SITE MEETS OSHA COMPLIANCE FOR FIELD OPERATIONS TO ACCESS  
BTS EQUIPMENT ON GROUND LEVEL. ALL ROOFTOP EQUIPMENT IS  
ACCESSIBLE BY TOWER CREW ONLY. UNABLE TO BRING EXISTING ROOF  
ACCESS HATCH IN TO OSHA COMPLIANCE.

PLANS PREPARED FOR:

**T-Mobile**

18400 E. 22ND AVE.  
AURORA, CO 80011  
CUSTOMER SERVICE  
(877) 746-0909

PROJECT INFORMATION:

**DN02359A  
CHERRY RIDGE**

919 PEORIA STREET  
AURORA, CO 80012  
(ARAPAHOE COUNTY)

PLANS PREPARED BY:

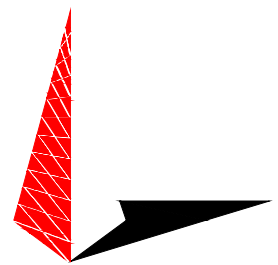

**TOWER ENGINEERING PROFESSIONALS**  
500 E. 84TH AVE SUITE C10  
THORNTON, CO 80229  
OFFICE: (303) 566-9914  
www.tepgroup.net

SEAL:

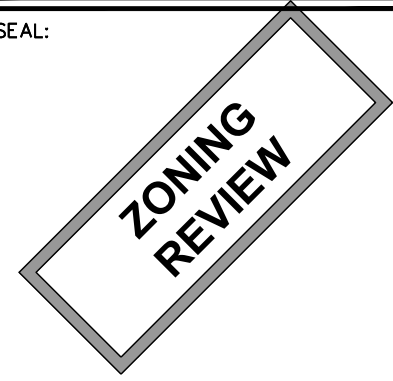

2	12-10-18	ZONING
1	09-24-18	ZONING
REV	DATE	ISSUED FOR:

DRAWN BY: JFM    CHECKED BY: JDS

SHEET TITLE:

**SAFETY PLAN**

SHEET NUMBER:	REVISION:
<b>Z-5</b>	<b>2</b>
TEP #: 133869.110613	

SAFETY PLAN

SCALE: 1" = 30'-0"

