

LOCATED BETWEEN COLFAX AVENUE TO THE SOUTH, IMBODEN ROAD TO THE WEST, 48 AVENUE TO THE NORTH, AND MANILA ROAD TO THE EAST. BOTH WITHIN THE CITY OF AURORA AND ADAMS COUNTY, COLORADO.



LAI
Design
Group
world wide

88 Inverness Circle East,
Bldg. J, Suite 101
Englewood, Colorado 80112
303.734.1777 | F 303.734.1778
Architecture | Planning | Golf Design
Landscape Architecture | Visual Media
www.LAIdesigngroup.com

CLIENT NAME
ADDRESS
ADDRESS
PHONE
FAX
CONTACT

TRANSPORT COLORADO
SUB-AREA 1
FRAMEWORK DEVELOPMENT PLAN (FDP)
E. COLFAX AND MANILA, AURORA, COLORADO
CONTEXT MAP

PROJECT INFORMATION

PROJECT #: 171039
DRAWN BY: XX
CHECKED BY: XX

ISSUE RECORD

P Sub-Area #1	4/26/2019
P Sub-Area #1	11/22/2019
P Sub-Area #1	2/14/2020

SHEET NUMBER

1

OF 1

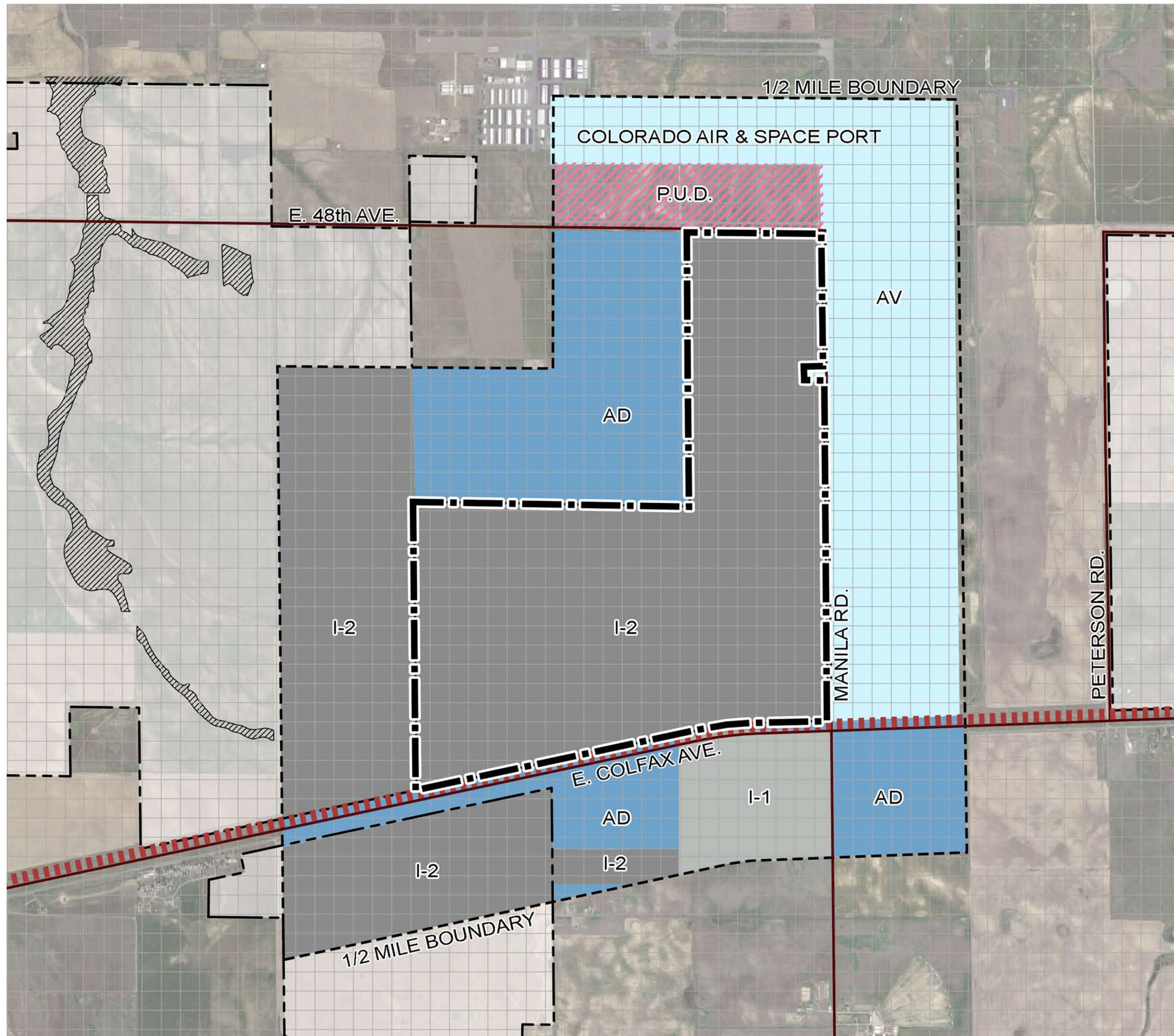

FDP BOUNDARY

----- 1/2 MILE BOUNDARY LINE

EXISTING ROADS



10 ACRE
REFERENCE GRID

BEAR GULCH FLOODPLAIN

EXISTING UNION PACIFIC RAILROAD

PROPOSED TRAIL

City of Aurora

INDUSTRIAL 2 (I-2)

AIRPORT DISTRICT (AD)

Adams County

PLANNED UNIT
DEVELOPMENT (P.U.D.)

INDUSTRIAL 1 (I-1)

INDUSTRIAL 2 (I-2)

AVIATION (AV)

0' 1000' 2000'



GRAPHIC SCALE: 1" = 1000'



Copyright © 2018 LAI Design Group
These plans are copyrighted and are subject to copyright protection under Section 102 of the Copyright Act, 17 U.S.C., as amended December 1990, and known as the Architectural Works Copyright Protection Act of 1990. The protection includes but is not limited to the overall form as well as the arrangement and composition of spaces and elements of the design. Under such protection, unauthorized use of these plans, work or forms represented, can legally result in the cessation of such construction.

TRANSPORT COLORADO FRAMEWORK DEVELOPMENT PLAN (FDP) SUB-AREA 1

LOCATED BETWEEN COLFAX AVENUE TO THE SOUTH, IMBODEN ROAD TO THE WEST, 48 AVENUE TO THE NORTH, AND MANILA ROAD TO THE EAST. BOTH WITHIN THE CITY OF AURORA AND ADAMS COUNTY, COLORADO.

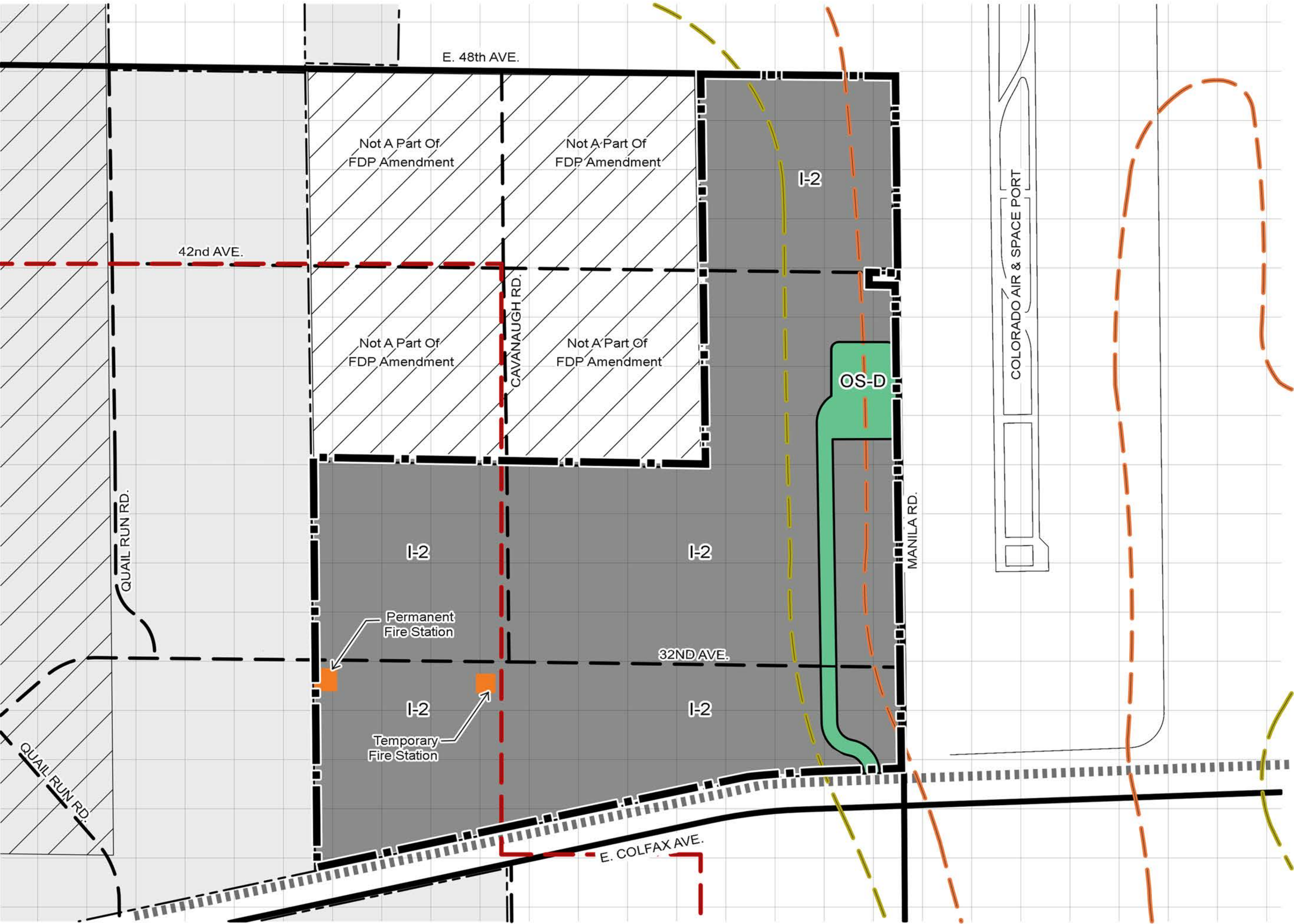

LEGEND

- SUB-AREA #1 BOUNDARY
- FDP BOUNDARY
- EXISTING ROADS
- PROPOSED ROADS
- 10 ACRE REFERENCE GRID
- NOISE CONTOUR (60-65 LDN)
- NOISE CONTOUR (65+ LDN)
- AIRPORT INFLUENCE AREA
- INDUSTRIAL (I-2)
- AIRPORT DISTRICT (AD)
- OPEN SPACE (OS-D)
- FIRE STATION (PUBLIC)
- UNION PACIFIC RAILROAD
- FUTURE AREAS TO BE ANNEXED

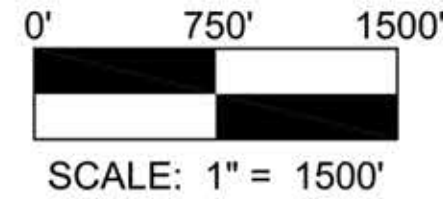

ARCHITECT / PLANNER

LAI
Design
Group

world wide

88 Inverness Circle East,
Bldg. J, Suite 101
Englewood, Colorado 80112
T 303.734.1777 | F 303.734.1778
Architecture | Planning | Golf Design
Landscape Architecture | Visual Media
www.LAIdesigngroup.com

OWNER/CLIENT

CLIENT NAME
ADDRESS
ADDRESS
PHONE
FAX
CONTACT

TRANSPORT COLORADO SUB-AREA 1 FRAMEWORK DEVELOPMENT PLAN (FDP) E. COLFAX AND MANILA, AURORA, COLORADO LAND USE MAP

PROFESSIONAL STAMP

PROJECT INFORMATION

PROJECT #: 171039
DRAWN BY: XX
CHECKED BY: XX

ISSUE RECORD

FDP Sub-Area #1	4/26/2019
FDP Sub-Area #1	11/22/2019
FDP Sub-Area #1	2/14/2020

SHEET NUMBER

TRANSPORT COLORADO

FRAMEWORK DEVELOPMENT PLAN (FDP) SUB-AREA 1

LOCATED BETWEEN COLFAX AVENUE TO THE SOUTH, IMBODEN ROAD TO THE WEST, 48 AVENUE TO THE NORTH, AND MANILA ROAD TO THE EAST. BOTH WITHIN THE CITY OF AURORA AND ADAMS COUNTY, COLORADO.

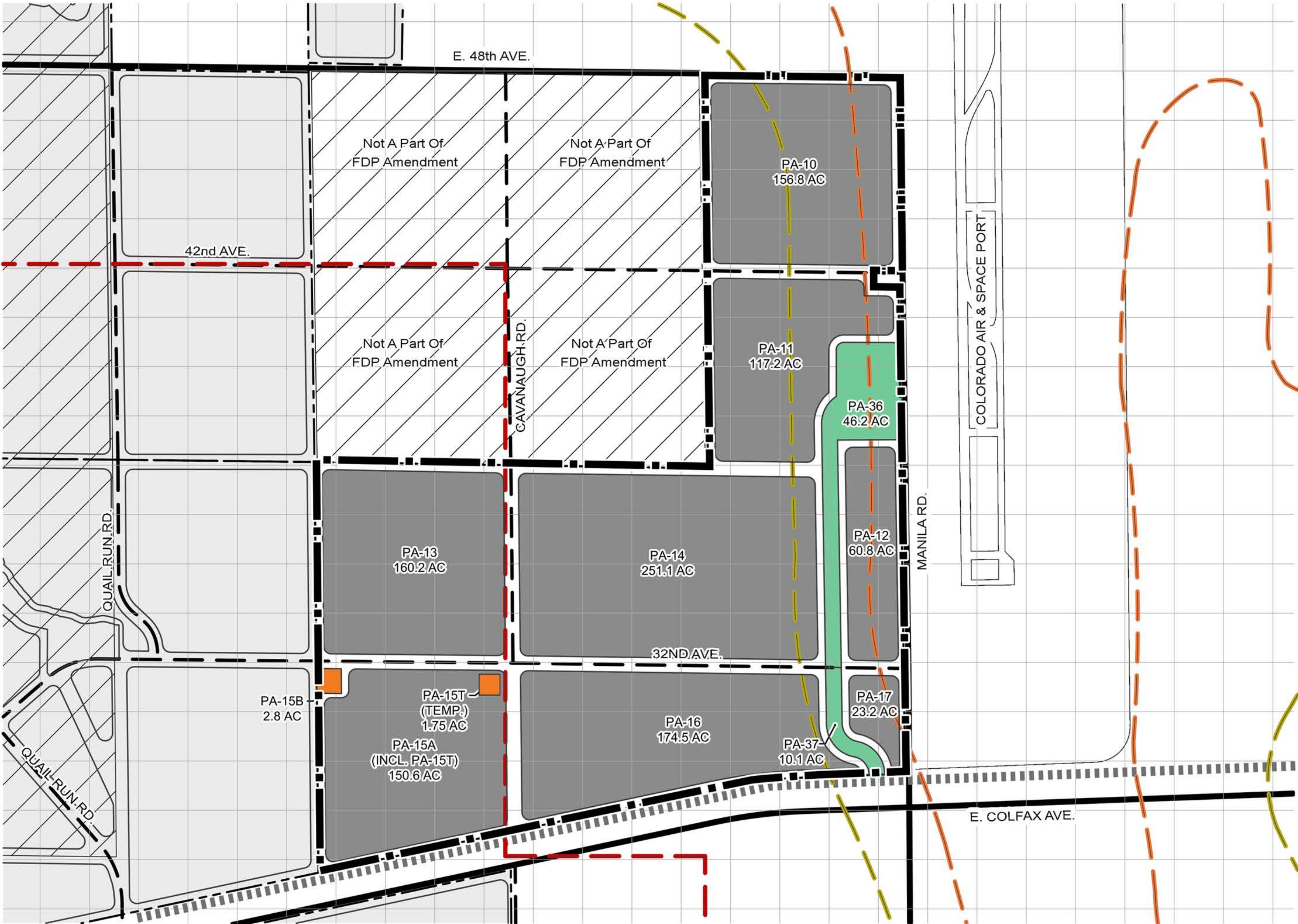

LEGEND

- SUB-AREA #1 BOUNDARY
- FDP BOUNDARY
- EXISTING ROADS
- PROPOSED ROADS
- 10 ACRE REFERENCE GRID
- NOISE CONTOUR (60-65 LDN)
- NOISE CONTOUR (65+ LDN)
- AIRPORT INFLUENCE AREA
- INDUSTRIAL 2 (I-2)
- AIRPORT DISTRICT (AD)
- OPEN SPACE (OS-D)
- FIRE STATION (PUBLIC)
- PLANNING AREA BOUNDARY
- UNION PACIFIC RAILROAD
- FUTURE AREAS TO BE ANNEXED

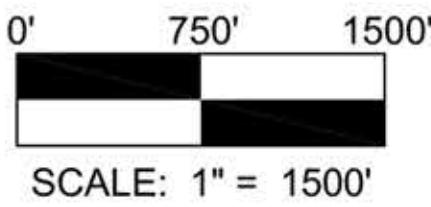

ARCHITECT / PLANNER

LAI
Design
Group

world wide

88 Inverness Circle East,
Bldg. J, Suite 101
Englewood, Colorado 80112
T 303.734.1777 | F 303.734.1778
Architecture | Planning | Golf Design
Landscape Architecture | Visual Media
www.LAIdesigngroup.com

OWNER/CLIENT

CLIENT NAME
ADDRESS
ADDRESS
PHONE
FAX
CONTACT

TRANSPORT COLORADO
SUB-AREA 1
FRAMEWORK DEVELOPMENT PLAN (FDP)
E. COLFAX AND MANILA, AURORA, COLORADO
PLANNING AREA MAP

PROFESSIONAL STAMP

PROJECT INFORMATION

PROJECT #: 171039
DRAWN BY: XX
CHECKED BY: XX

ISSUE RECORD

FDP Sub-Area #1	4/26/2019
FDP Sub-Area #1	11/22/2019
FDP Sub-Area #1	2/14/2020

SHEET NUMBER

1
1 OF 1

Copyright © 2018 LAI Design Group
These plans are copyrighted and are subject to copyright protection under Section 102 of the Copyright Act, 17 U.S.C., as amended December 1990, and known as the Architectural Works Copyright Protection Act of 1990. The protection includes but is not limited to the overall form as well as the arrangement and composition of spaces and elements of the design. Under such protection, unauthorized use of these plans, work or forms represented, can legally result in the cessation of such construction.

N:\PROJECTS\TRANSPORT COLORADO\CAD\ENGINEERING\SHETS\TOP\PHASE 1\SUBAREA FDP\SLOPE ANALYSIS\SUBAREA 1\03-21-19.DWG, CDDVA, 3/22/2019 11:10 AM

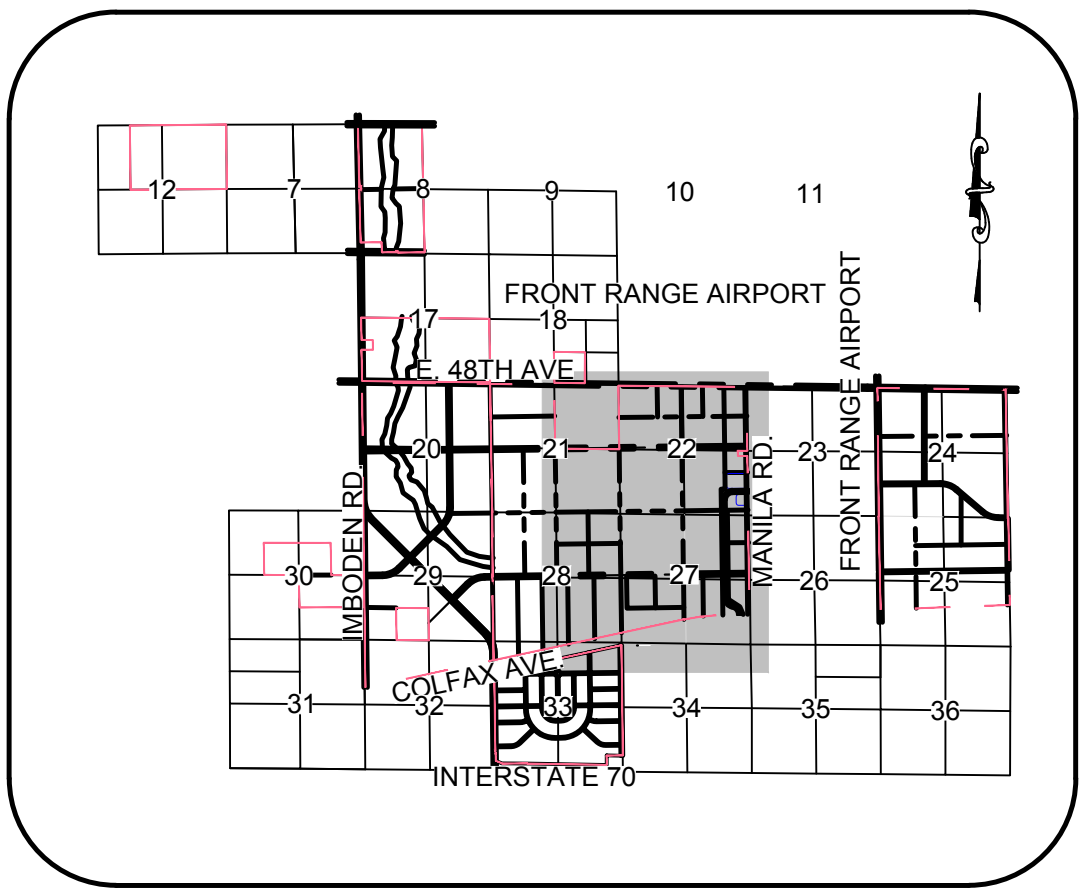
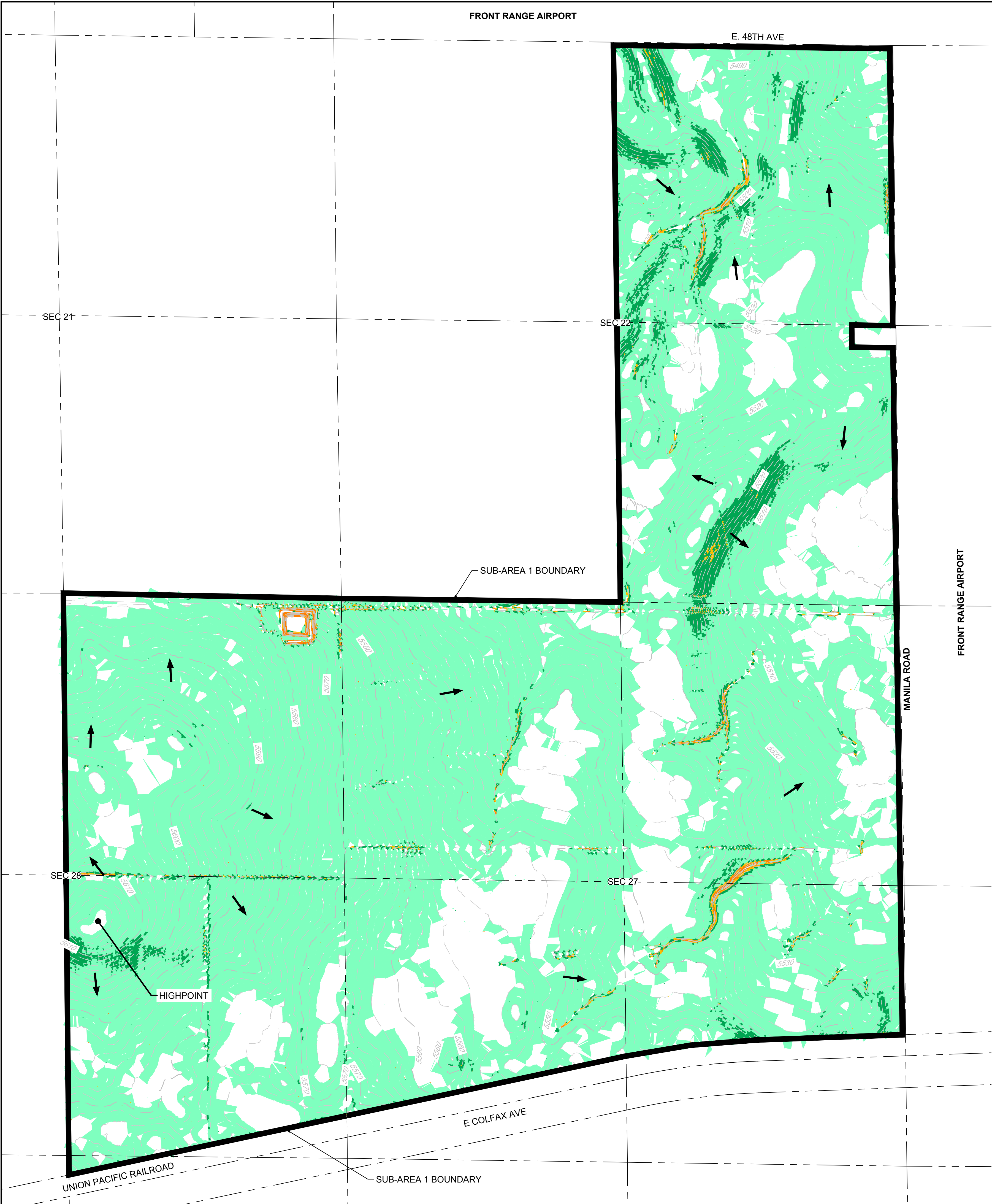

KEYMAP
N.T.S.

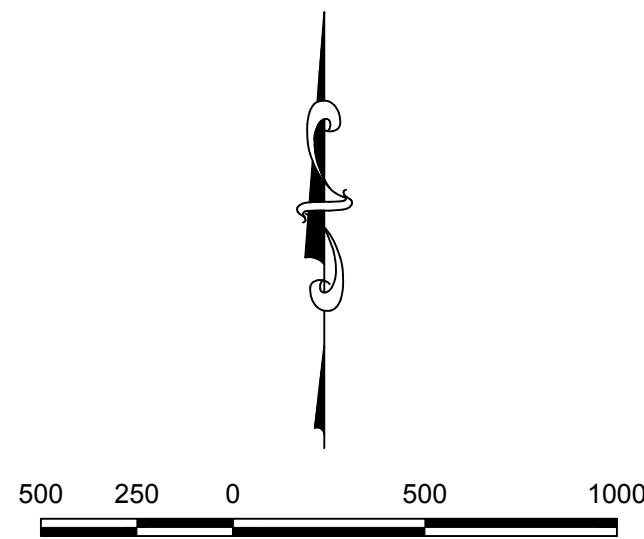

SLOPES TABLE			
NUMBER	MINIMUM SLOPE	MAXIMUM SLOPE	COLOR
1	1%	5%	Light Green
2	5%	8%	Dark Green
3	8%	12%	Yellow
4	12%	100%	Orange

NOTES:
TOPOGRAPHIC CONTOURS
THE PROPERTY IS RELATIVELY FLAT WITH A HIGHPOINT CLOSE TO THE CENTER OF SECTION 28. FLOWS SPLIT FROM THIS RIDGELINE INTO 4 SEPARATE DRAINAGE BASINS.

SLOPE ANALYSIS
THE SITE GENERALLY SLOPES FROM SOUTH TO NORTH. MORE SPECIFICALLY, THE SITE SLOPES AWAY FROM THE HIGHPOINT IN SECTION 28, AT A RANGE OF 0-5%.

100 YEAR FLOODPLAIN
THERE ARE NO 100 YEAR FEMA FLOODPLAINS WITHIN THE SUB-AREA 1 BOUNDARY.

10333 E. Dry Creek Rd.
Suite 240
Englewood, CO 80112
Tel: (720) 482-9526
Fax: (720) 482-9546



WEP TRANSPORT HOLDING, LLC
16909 Via De Santa Fe
Rancho Santa Fe, CA 92067
Tel: (858) 756-1010

TRANSPORT COLORADO
SUB-AREA 1 - FDP
CONTOUR AND SLOPE MAP

SCALE:
AS SHOWN
DRAWN BY: CAA
CHECKED BY: JMM
FILE NO:
8130292103
DATE: APRIL 2019

SHEET NUMBER
3.18

No.	Revisions	Date	Init.	Appr.	Date