

## COLORADO LAND SURVEY MONUMENT RECORD

Department of Regulatory Agencies  
Board of Registration for Professional Engineers and Professional Land Surveyors  
1560 Broadway, Suite 1500, Denver, CO 80202  
Phone (303) 894-7788 \* Fax (303) 894-7790 \* TDD (303) 894-2000/832

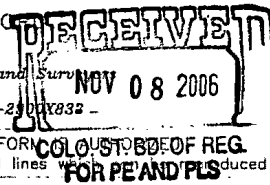

REPORT ONE MONUMENT ONLY ON THIS FORM - REPRODUCTION OF THIS FORM MUST BE PRODUCED  
All items to be filled in by the Land Surveyor using **PERMANENT BLACK LETTERING** and lines

1. TYPE OF MONUMENT: ☐ SECTION CORNER ☒ QUARTER CORNER ☐ BENCH MARK ☐ OTHER \_\_\_\_\_

2. DESCRIPTION OF MONUMENT FOUND:

**FOUND 3" BRASS CAP ON 3" DIA. PIPE, STAMPED AS SHOWN, 0.4' ABOVE THE GROUND.**

3. DESCRIPTION OF MONUMENT ESTABLISHED BY YOU TO PERPETUATE THE LOCATION OF THIS POINT:

4. SKETCH SHOWING RELATIVE LOCATION OF MONUMENT, ACCESSORIES AND REFERENCE POINTS STATING WHETHER FOUND OR SET, SHOW SUPPORTING AND/OR CONTRADICTIONARY EVIDENCE WHERE APPLICABLE:

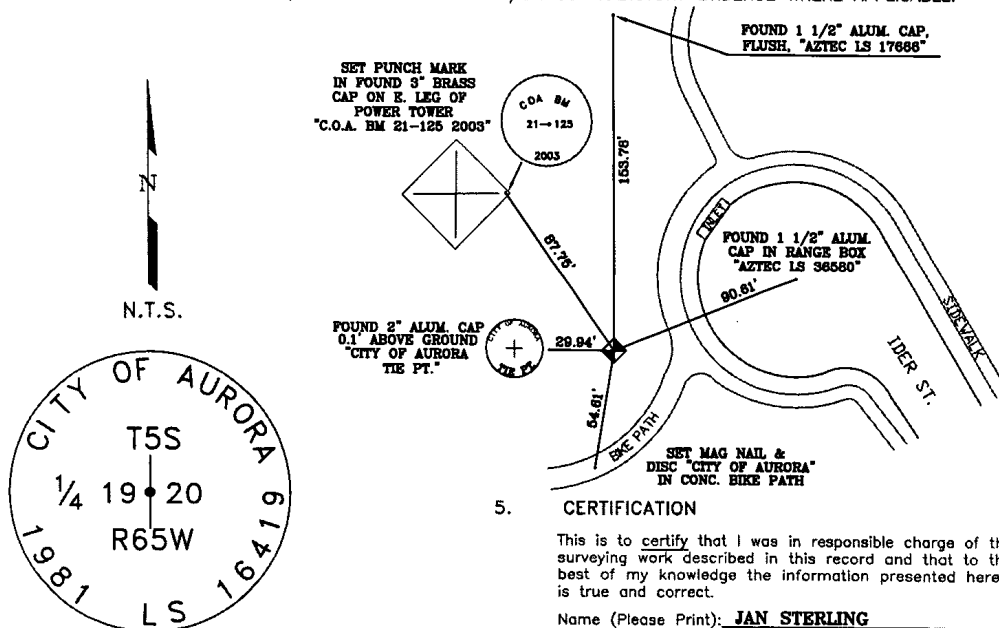

Stamping on Cap

a. Date of field Work to Establish, Restore or Rehabilitate Monument: \_\_\_\_\_

b. Date Monument was used as Control: **SEPT. 28, 2006**

(Do not fill in)

**ACCEPTED**  
**DEC 20 2006**  
COLO. ST. BD. OF REG.  
FOR PE AND PLS

RECEIVED AT OFFICE OF THE COUNTY CLERK  
\_\_\_\_\_ COUNTY

BY: \_\_\_\_\_

DATE: \_\_\_\_\_

Record to be filed by Index Reference Number  
Numerically, then Alphabetically, under  
appropriate Township, Range, and Meridian.

## 5. CERTIFICATION

This is to certify that I was in responsible charge of the surveying work described in this record and that to the best of my knowledge the information presented herein is true and correct.

Name (Please Print): **JAN STERLING**

Firm Name: **CITY OF AURORA**

Firm Address: **13645 E. ELLSWORTH AVE.**

**AURORA, COLORADO 80012**

Phone: **303-326-8015**

## 6. LOCATION DIAGRAM

1" = 1 Mile

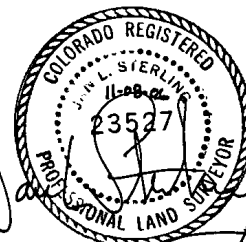
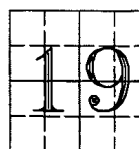

● = Location of Monument Signature/Date (through Seal)

7. SEC **19** T **5S** R **65W** 6TH P.M.  
COUNTY **ARAPAHOE** INDEX REF NUMBER **05-L**

\*\*8. SEC \_\_\_\_\_ T \_\_\_\_\_ R \_\_\_\_\_ P.M.  
COUNTY \_\_\_\_\_ INDEX REF NUMBER \_\_\_\_\_

\*\* To be used only for monuments located on county lines

Rev.02/00

## COLORADO LAND SURVEY MONUMENT RECORD

Department of Regulatory Agencies  
Board of Licensure for Professional Engineers and Professional Land Surveyors  
1560 Broadway, Suite 1350, Denver, CO 80202  
Phone (303) 894-7788 & Fax (303) 894-7790 & TTY Dial 711 for Relay Colorado

FEB 13 2008

REPORT ONE MONUMENT ONLY ON THIS FORM - REPRODUCTION OF THIS FORM IS ALLOWED BY THE BOARD OF LIC. FOR A.E.S.  
All items to be filled in by the Land Surveyor using PERMANENT BLACK LETTERING and lines which can be reproduced.

1. TYPE OF MONUMENT: ☐ SECTION CORNER ☒ QUARTER CORNER ☐ BENCH MARK ☐ OTHER \_\_\_\_\_
2. DESCRIPTION AND DATE OF MONUMENT FOUND:  
FND. BENT/LEANING #6 REBAR 1.5'± BELOW SURFACE
3. DESCRIPTION OF MONUMENT ESTABLISHED BY YOU TO PERPETUATE THE LOCATION OF THIS POINT:  
SET 36" LONG 3/4" ALLOY ROD AND 3-1/4" ALUMINUM CAP PLS 23899
4. SKETCH SHOWING RELATIVE LOCATION OF MONUMENT, ACCESSORIES AND REFERENCE POINTS STATING WHETHER FOUND OR SET, SHOW SUPPORTING AND/OR CONTRADICTORY EVIDENCE WHERE APPLICABLE:

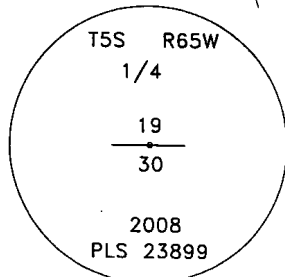
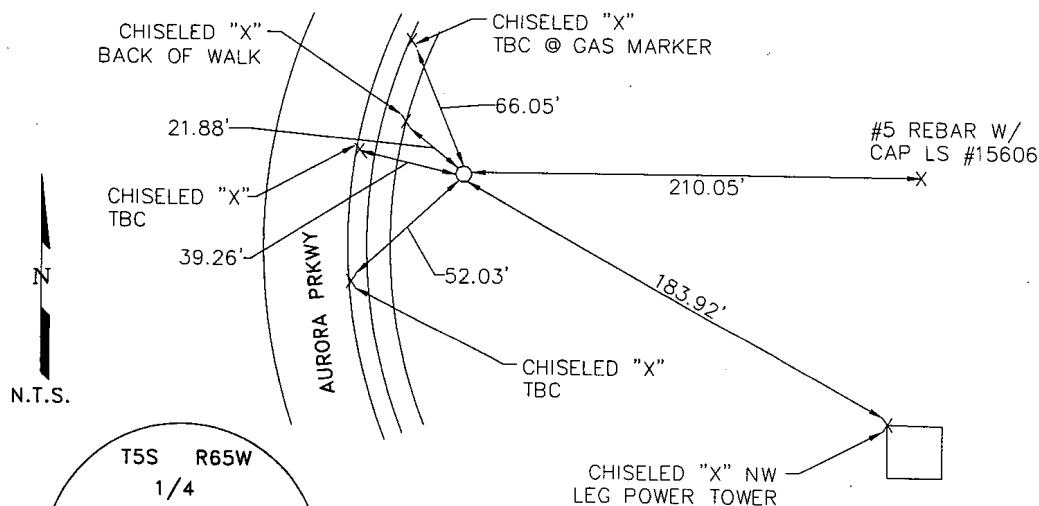

Stamping on Cap

- a. Date of field Work to Establish, Restore or Rehabilitate Monument: 2/04/08
- b. Date Monument was used as a Control corner: 2/04/08

(Surveyor, do not fill in)

**ACCEPTED**  
MAR 26 2008  
COLO. ST. BD. OF LIC.  
FOR A.E.S.

RECEIVED AT OFFICE OF THE COUNTY CLERK  
\_\_\_\_\_ COUNTY

BY: \_\_\_\_\_  
DATE: \_\_\_\_\_

Record to be filed numerically by Index Reference Number, then alphabetically by letter in the index reference number, then under appropriate Township, Range, and Meridian.

## 5. CERTIFICATION

This is to certify that I was in responsible charge of the surveying work described in this record and that to the best of my knowledge the information presented herein is true and correct.

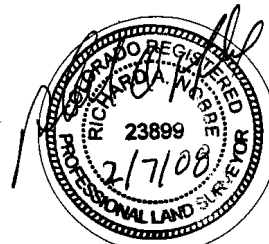
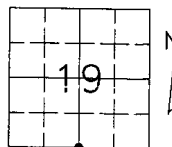
Name (Please Print): RICHARD A. NOBBE PLS #23899Firm Name: MARTIN / MARTIN ENG.Firm Address: 12499 W. COLFAX AVE. LAKEWOOD CO. 80215Phone: (303) 431-6100LOCATION DIAGRAM  
1" = 1 Mile

● = Location of Monument Signature/Date through Seal

7. SEC 19 T 5 S R 65 W 6TH P.M.  
COUNTY ARAPAHOE INDEX REF NUMBER 3-J

\*\*8. SEC \_\_\_\_\_ T \_\_\_\_\_ R \_\_\_\_\_ P.M.  
COUNTY \_\_\_\_\_ INDEX REF NUMBER \_\_\_\_\_

\*\* To be used only for monuments located on county lines

Rev. 01/05

# COLORADO LAND SURVEY MONUMENT RECORD

Department of Regulatory Agencies  
Board of Licensure for Architects, Professional Engineers and Professional Land Surveyors  
1560 Broadway, Suite 1350  
Denver, CO 80202  
Phone (303) 894-7800; Fax (303) 894-2310; EMAIL [aes@dora.state.co.us](mailto:aes@dora.state.co.us); V/TDD 711

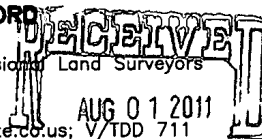

Report one monument only on this form — Reproduction of this form is authorized by the COLO. ST. BD. OF LIC. FOR A.C.S.  
All items are to be filled in by the Land Surveyor using **PERMANENT BLACK LETTERING** and lines which can be reproduced.

1. TYPE OF MONUMENT: ☒ SECTION CORNER ☐ QUARTER CORNER ☐ SIXTEENTH CORNER ☐ OTHER \_\_\_\_\_
2. DESCRIPTION AND DATE OF MONUMENT FOUND:  
NONE ON 06/20/2011
3. DESCRIPTION OF MONUMENT SET BY YOU TO PERPETUATE THE LOCATION OF THIS POINT:  
SET #6 REBAR WITH 3-1/4" ALUM CAP STAMPED AS SHOWN
4. SKETCH SHOWING RELATIVE LOCATION OF MONUMENT, ACCESSORIES AND REFERENCE POINTS STATING WHETHER FOUND OR SET, SHOW SUPPORTING AND/OR CONTRADICTORY EVIDENCE WHERE APPLICABLE:

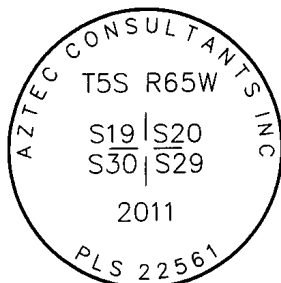
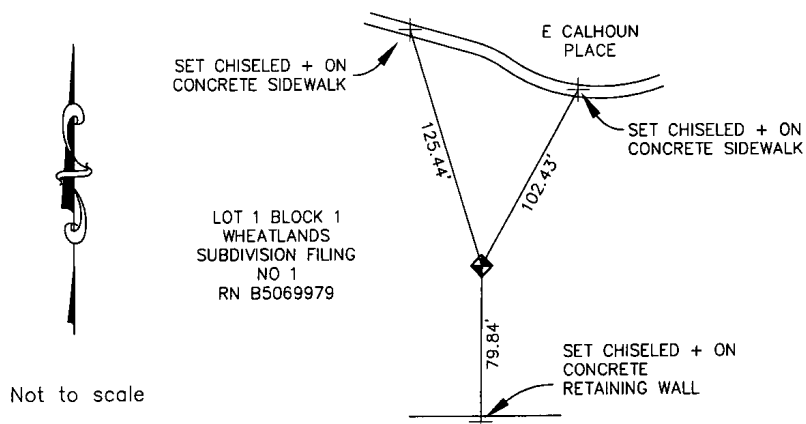

Stamping on Cap

- a. Date of field Work to Establish, Restore or Rehabilitate Monument: 07/16/2011
- b. Date Monument was used as a Control corner: 07/11/2011

(Surveyor, do not fill in)

**ACCEPTED**  
SEP 30 2011  
COLO. ST. BD. OF LIC.  
FORAES

RECEIVED AT OFFICE OF THE COUNTY CLERK  
\_\_\_\_\_ COUNTY

BY: \_\_\_\_\_  
DATE: \_\_\_\_\_

Record to be filed numerically by Index Reference Number, then alphabetically by letter in the index reference number, then under appropriate Township, Range, and Meridian.

## 5. CERTIFICATION

This is to certify that I was in responsible charge of the surveying work described in this record and that to the best of my knowledge the information presented herein is true and correct.

Name (Please Print): DEAN E CATES  
Firm Name: AZTEC CONSULTANTS INC  
Firm Address: 8000 S LINCOLN ST #201  
LITTLETON, CO 80122  
Phone: 303-713-1898

## 6. LOCATION DIAGRAM

1" = 1 Mile

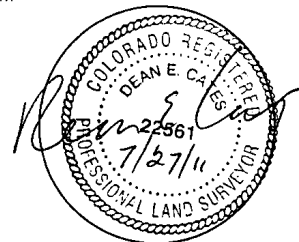
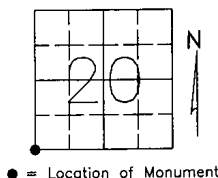

Signature/Date through Seal

7. SEC 20 T 5S R 65W, 6TH P.M.  
COUNTY ARAPAHOE INDEX REF NUMBER 5J

\*\*8. SEC \_\_\_\_\_ T \_\_\_\_\_ R \_\_\_\_\_ P.M.  
COUNTY \_\_\_\_\_ INDEX REF NUMBER \_\_\_\_\_

\*\* To be used only for monuments located on county lines



Rev.02/01/2011