

CONTEXTUAL SITE PLAN PHASE 1
ASPEN #3-65 15-14
OIL & GAS WELL PERMIT

SECTION 15, TOWNSHIP 3 SOUTH, RANGE 65 WEST OF THE SIXTH PRINCIPAL
MERIDIAN, CITY OF AURORA, ADAMS COUNTY, STATE OF COLORADO
LATITUDE = 39°47'36.83"N, LONGITUDE = 104°39'28.00"W

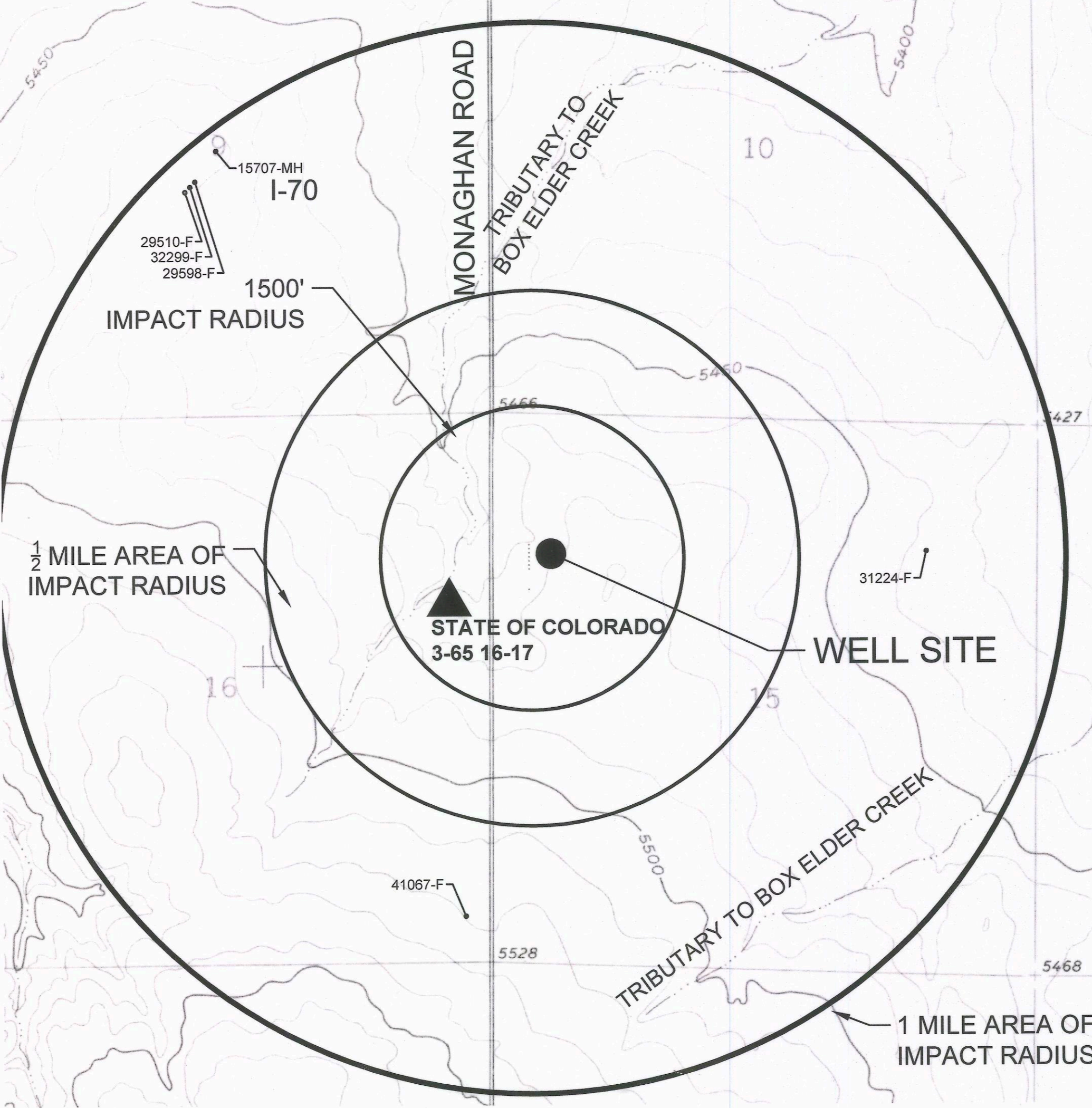
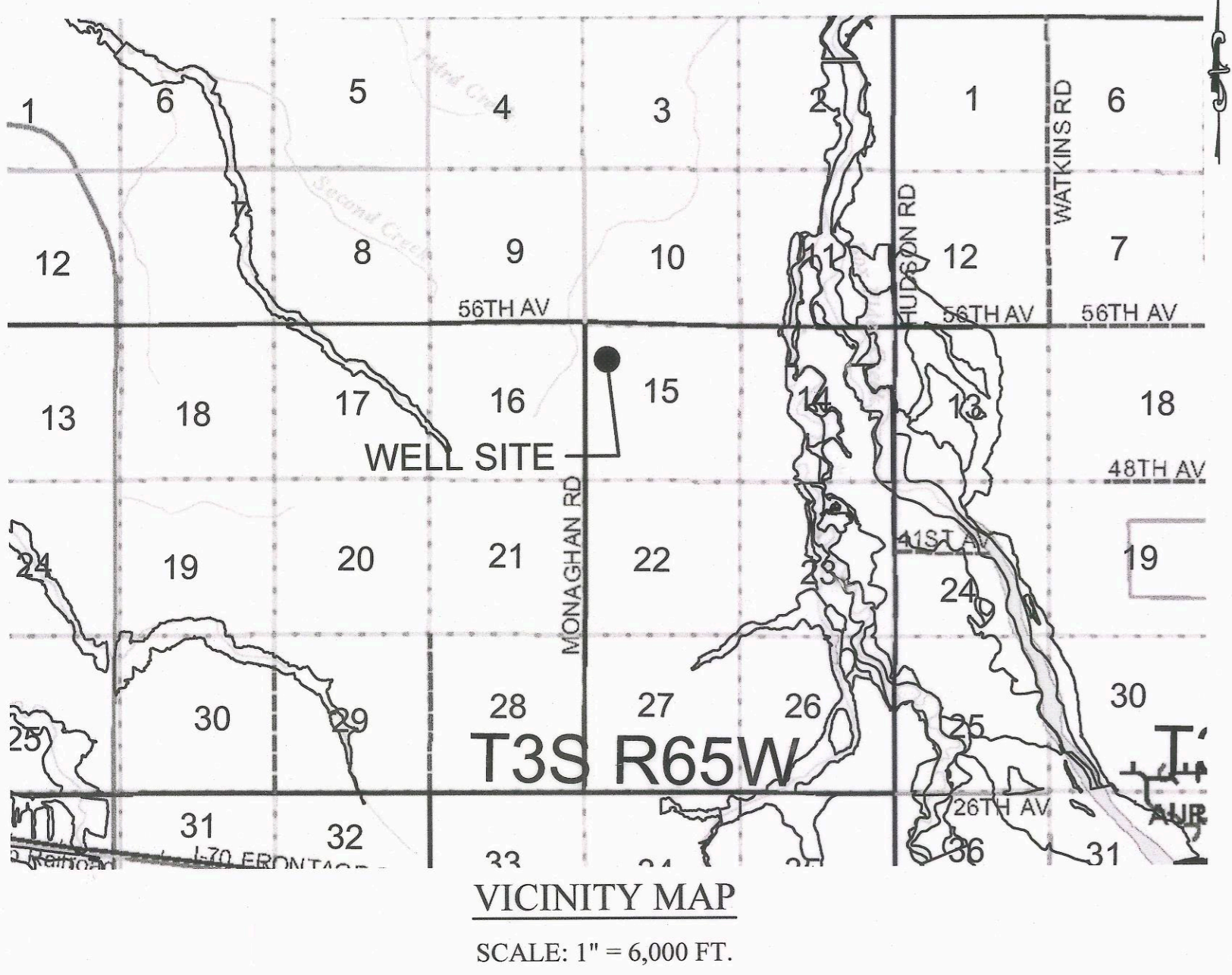

SHEET INDEX

- COVER SHEET
- PHASE 1 DRILLING SITE PLAN
- PHASE 1 PRODUCTION SITE PLAN
- PHASE 2 DRILLING SITE PLAN
- PHASE 2 PRODUCTION SITE PLAN

ASPEN #3-65 15-14 OIL AND GAS PERMIT AND CONTEXTUAL SITE PLAN

LEGAL DESCRIPTION: SECT. TWN. 15-3-65 DESC. W2 AND SE4 EXC PARC AND EXC RD 475/58A
THIS SITE PLAN AND ANY AMENDMENTS HERETO, UPON APPROVAL BY THE CITY OF AURORA AND RECORDING, SHALL BE BINDING UPON THE APPLICANTS THEREFORE, THEIR SUCCESSORS AND ASSIGNS. THIS PLAN SHALL LIMIT AND CONTROL THE ISSUANCE AND VALIDITY OF ALL BUILDING PERMITS, AND SHALL RESTRICT AND LIMIT THE CONSTRUCTION, LOCATION, USE, OCCUPANCY AND OPERATION OF ALL LAND AND STRUCTURES WITHIN THIS PLAN TO ALL CONDITIONS, REQUIREMENTS, LOCATIONS AND LIMITATIONS SET FORTH HEREIN. ABANDONMENT, WITHDRAWAL OR AMENDMENT OF THIS PLAN MAY BE PERMITTED ONLY UPON APPROVAL OF THE CITY OF AURORA.

IN WITNESS THEREOF, ConocoPhillips Company HAS CAUSED THESE
(CORPORATION, COMPANY, OR INDIVIDUAL)

PRESENTS TO BE EXCUTED THIS 21ST DAY OF Aug. AD. 2017.

BY: JO Adkins - Attorney-in-Fact
(PRINCIPALS OR OWNERS)

STATE OF TEXAS)SS

COUNTY OF HARRIS

THE FOREGOING INSTRUMENT WAS ACKNOWLEDGED BEFORE ME THIS 21ST DAY OF Aug. AD. 2017 BY

J.D. Adkins
(PRINCIPALS OR OWNERS)

WITNESS MY HAND AND SEAL

Myra McCoy
(NOTARY PUBLIC)

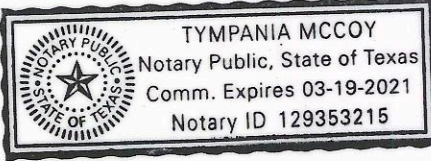

MY COMMISSION EXPIRES 3.19.2021

NOTARY BUSINESS ADDRESS 6000 N. Dairy Ashford, Houston TX 77079

LEGEND	
	PROPOSED WELL SITE
	PERMITTED WELL SITE PER COGCC GIS ONLINE DECEMBER 2016
	PERMITTED WATER WELL PER CBI DECEMBER 2016
	OCCUPIED STRUCTURE / RESIDENCE

CITY OF AURORA APPROVALS

CITY ATTORNEY: _____ DATE: 10/5/17
PLANNING DIRECTOR: Myra McCoy DATE: 10-5-17
ATTEST: N/A (CITY CLERK) DATE: _____
DATABASE APPROVAL DATE: 9-6-2017
RECORDER'S CERTIFICATE:
ACCEPTED FOR FILING IN THE OFFICE OF THE CLERK AND RECORDER OF
COLORADO AT _____ O'CLOCK _____ M, THIS _____ DAY OF _____ AD. _____
CLERK AND RECORDER _____ DEPUTY: _____

SITE PLAN NOTES:

- ALL SIGNS MUST CONFORM TO THE CITY OF AURORA SIGN CODE.
- THE APPROVAL OF THIS DOCUMENT DOES NOT CONSTITUTE FINAL APPROVAL OF GRADING, DRAINAGE, UTILITY, PUBLIC IMPROVEMENTS AND BUILDING PLANS. SWMP PLANS MUST BE REVIEWED AND APPROVED BY THE APPROPRIATE AGENCY PRIOR TO THE ISSUANCE OF BUILDING PERMITS.
- ALL INTERESTED PARTIES ARE HEREBY ALERTED THAT THIS SITE PLAN IS SUBJECT TO ADMINISTRATIVE CHANGES AND AS SHOWN ON THE ORIGINAL SITE PLAN ON FILE IN THE AURORA CITY PLANNING OFFICE AT THE MUNICIPAL BUILDING. A COPY OF THE OFFICIAL CURRENT PLAN MAY BE PURCHASED THERE. LIKEWISE, SITE PLANS ARE REQUIRED TO AGREE WITH THE APPROVED SUBDIVISION PLAT OF RECORD AT THE TIME OF A BUILDING PERMIT; AND IF NOT MUST BE AMENDED TO AGREE WITH THE PLAT AS NEEDED, OR VICE VERSA.
- ERRORS IN APPROVED SITE PLANS RESULTING FROM COMPUTATIONS OF INCONSISTENCIES IN THE DRAWINGS MADE BY THE APPLICANT ARE THE RESPONSIBILITY OF THE PROPERTY OWNER OF RECORD. WHERE FOUND, THE CURRENT MINIMUM CODE REQUIREMENTS WILL APPLY AT THE TIME OF BUILDING PERMIT. PLEASE BE SURE THAT ALL PLAN COMPUTATIONS ARE CORRECT.
- ALL REPRESENTATIONS AND COMMITMENTS MADE BY APPLICANTS AND PROPERTY OWNERS AT PUBLIC HEARINGS REGARDING THIS PLAN ARE BINDING UPON THE APPLICANT PROPERTY OWNER, AND ITS HEIRS, SUCCESSORS, AND ASSIGNS.
- THE APPLICANT CONOCOPHILLIPS COMPANY, AND THE CITY OF AURORA WILL NEGOTIATE A ROADWAY MAINTENANCE AGREEMENT THAT ADDRESSES THE HAUL ROUTE AND ACCESS ROAD FOR THIS OIL & GAS LOCATION, A MAP OF THE HAUL ROUTE IS DEPICTED ON SHEET 3 OF THIS SITE PLAN. NO WORK SHALL COMMENCE UNTIL THE AGREEMENT IS EXECUTED

NOTES:

- LIGHTING: LIGHTING SHALL BE DOWNCAST, AND SHALL NOT SHINE BEYOND THE BOUNDARIES OF THE OPERATION FACILITY.
- PRODUCTION SITE CONTAINMENT: ALL FACILITIES INSTALLED WITHIN THE PAD SITE THAT MAY CONTAIN ANY FLUIDS SHALL BE PLACED WITHIN A BERMED AREA CAPABLE OF HOLDING AT LEAST 110% OF THE MAXIMUM AMOUNT OF FLUIDS THAT SUCH FACILITY MAY HOLD AT ANY GIVEN POINT IN TIME.
- COLOR: ALL FACILITIES WILL BE PAINTED IN A UNIFORM, NON-CONTRASTING, AND NON-REFLECTIVE COLOR TONES SIMILAR TO THE MUNSSELL SOIL COLOR CODING SYSTEM.
- WEEDS: CONOCOPHILLIPS COMPANY SHALL UNDERTAKE ALL REASONABLE EFFORTS NECESSARY TO CONTROL THE GERMINATION, GROWTH, AND SPREAD OF NOXIOUS WEEDS, AS DESIGNATED BY THE COLORADO NOXIOUS WEED ACT.
- RECLAMATION: AS SOON AS REASONABLE PRACTICABLE, AND IN ANY EVENT WITHIN SIX MONTHS FOLLOWING THE PLUGGING AND ABANDONMENT OF A WELL, OR THE TERMINATION OF ANY OTHER OPERATIONS OR USE OF THE LANDS WHICH RESULTED IN THE DISTURBANCE OF THE SURFACE INCLUDING BUT NOT LIMITED TO DRILLING, COMPLETION, REWORKING, RECOMPLETION, POSSIBLE, ALL AREAS SO DISTURBED TO THE CONDITION WHICH THEY WERE PRIOR TO CONSTRUCTION.
- NOISE: OPERATOR HAS PROVIDED THE CITY OF AURORA A "COMPREHENSIVE NOISE MITIGATION PLAN FOR OIL & GAS OPERATIONS WITHIN AURORA" FOR DEVELOPMENT WITHIN THE CITY LIMITS TO ENSURE COMPLIANCE WITH COGCC RULES.

PERMITTED WATER WELL PER CB&I

WELL PERMIT	APPROX.	SAMPLING	CURRENT PROPERTY OWNER (TAX RECORDS)
41067-F	3276	1	QWEST CORP FKA US WEST PROPERTY TAX DEPT
31224-F	3943	NA	KAAPSTAD KAPITAL LLC
29510-F	5178	NA	ACP DIA 1287 INVESTORS LLC C/O A AND C PROPERTIES INC
32299-F	5185	NA	ACP DIA 1287 INVESTORS LLC C/O A AND C PROPERTIES INC
29598-F	5193	NA	ACP DIA 1287 INVESTORS LLC C/O A AND C PROPERTIES INC

DATA BLOCK

WELL PAD ACREAGE	5.23 AC (PH 1)
MAX. HEIGHT OF STRUCTURES	34'-0"
ZONING CLASS	NEP-GENERAL SUBAREA

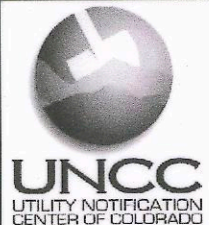

CALL 811
TWO WORKING DAYS
BEFORE YOU DIG
1-800-922-1987

SHEET NUMBER
1

2017-6026-00

10333 E. Dry Creek Rd.
Suite 200
Englewood, CO 80150
Tel: (720) 482-9526
Fax: (720) 482-9546

CVL
CONSULTANTS
CIVIL ENGINEERING LAND SURVEYING

CONOCOPHILLIPS COMPANY
ATTN: MAXWELL BLAIR
34801 E. QUINCY AVE.
WATKINS, CO 80137
PHONE: (303) 268-3711

ASPEN #3-65 15-14 OIL AND GAS WELLS
SOUTHEAST OF 56TH AVE AND
MONAGHAN ROAD

COVER SHEET

SCALE: AS SHOWN
FILE NO: 8.13.0201689
DRAWN BY: KJD
CHECKED BY: MEL
DATE: 7/21/2017

SECTION 15, TOWNSHIP 3 SOUTH, RANGE 65 WEST OF THE SIXTH PRINCIPAL
MERIDIAN, CITY OF AURORA, ADAMS COUNTY, STATE OF COLORADO
LATITUDE = 39°47'36.83"N, LONGITUDE = 104°39'28.00"W

POWDER RIVER STYLE SWING GATE
WITH APPROVED KNOX HARDWARE
ACCESSIBLE FROM BOTH SIDES OF GATES

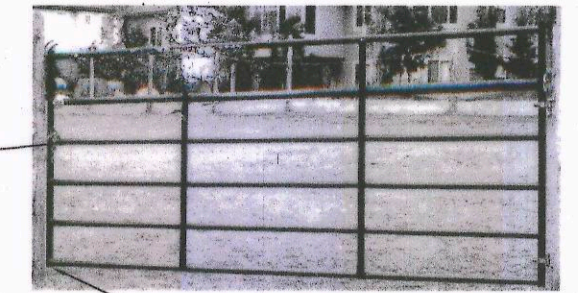

6" CLEARANCE BETWEEN BOTTOM
OF GATE AND GRAVEL ROAD ACROSS
FULL WIDTH OF GATE

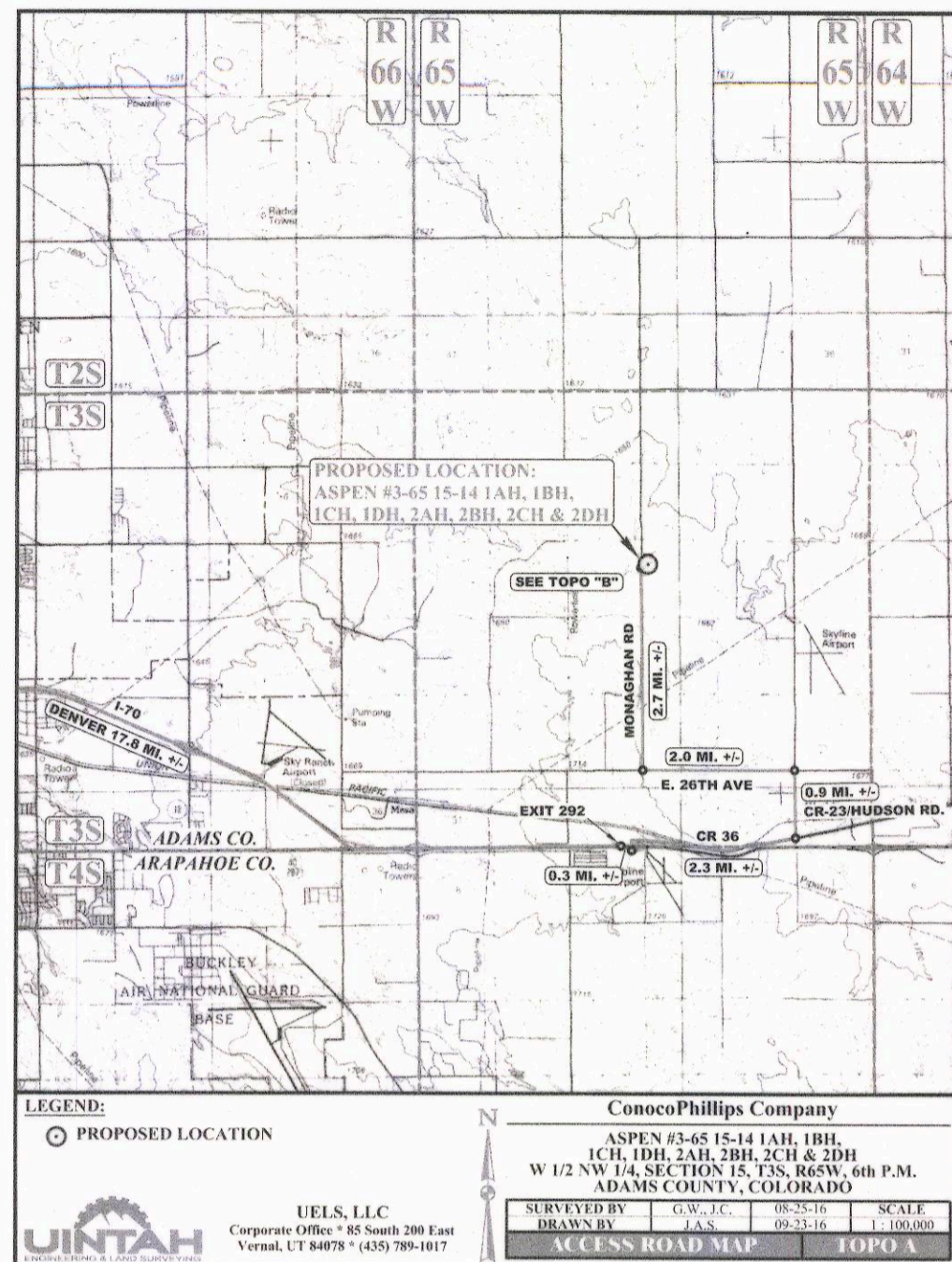

HAUL ROUTE

PRODUCTION EQUIPMENT REPRESENTATIVE DIMENSION TABLE

ITEM	LENGTH (FT.)	WIDTH (FT.)	HEIGHT (FT.)	DIAMETER (FT.)
STORAGE TANKS			20	12.5
TRANSFORMER	25	10	10	-
PUMPING UNIT	31.75	8.3	34	-
COMBUSTOR	6	6	25	4
FLARE	5	5	30	0.25
PANEL RACK	25	10	10.83	-
SOLAR PANEL STAND	5.17	5.17	5	-
KNOCK OUT (KO) - 1000	8	5	4.5	-
KNOCK OUT (KO) - 1102	8	5	4.5	-
RECYCLE PUMP	2.25	2.75	-	-
METER RUN	11.6	4	7.25	-
POTENTIAL COMPRESSOR EQUIPMENT (FOOTPRINT)	100	50	-	-
PRODUCTION UNIT	20	5	15	4
VAPOR RECOVERY TOWER	-	-	30	3
VAPOR RECOVERY UNIT	6	5	6	

NOTE:
1) PRODUCTION SITE PLAN LAYOUT IS FOR GRAPHICAL PURPOSES ONLY.
ACTUAL SITE PLAN MAY VARY.
2) TANK LINERS ARE PROPOSED UNDER THE TANK BATTERY, AS REGULATE
BY THE COLORADO OIL AND GAS CONSERVATION COMMISSION (COGCC).

COGCC STANDARD 210

WELL ENTRY SIGN ELEVATION EXAMPLE #1



ENTRY SIGN & SAFETY HAZARD WARNINGS
TO BE PLACED AT WELL ACCESS
ROAD INTERSECTION WITH PUBLIC ROAD

NOTES:

1. THE FOLLOWING 24/7 PHONE NUMBER WILL BE INCLUDED ON THE WELL ENTRY SIGN AND WELL HEAD SIGN SHOWN HEREIN: (877) 534-4117.
2. OPERATOR NAME (CONOCOPHILLIPS COMPANY) SHALL BE INCLUDED ON SIGN AT ENTRY LOCATION TO WELL PAD
3. WELL SIGNS WILL BE 2'x3' IN SIZE, TYPICALLY CONSTRUCTED OUT OF METAL

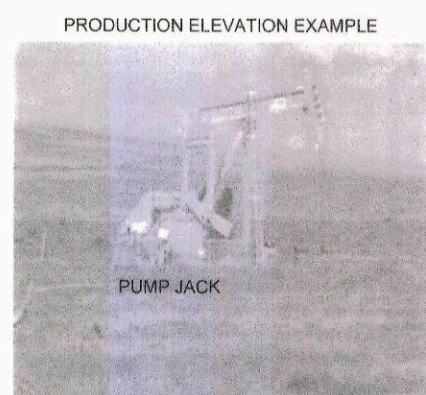

PRODUCTION ELEVATION EXAMPLE

PUMP JACK

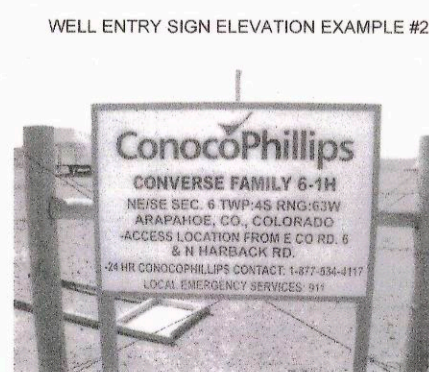

WELL ENTRY SIGN ELEVATION EXAMPLE #2

ENTRY SIGN TO BE PLACED AT ACCESS ROAD
ENTRY TO PAD SITE

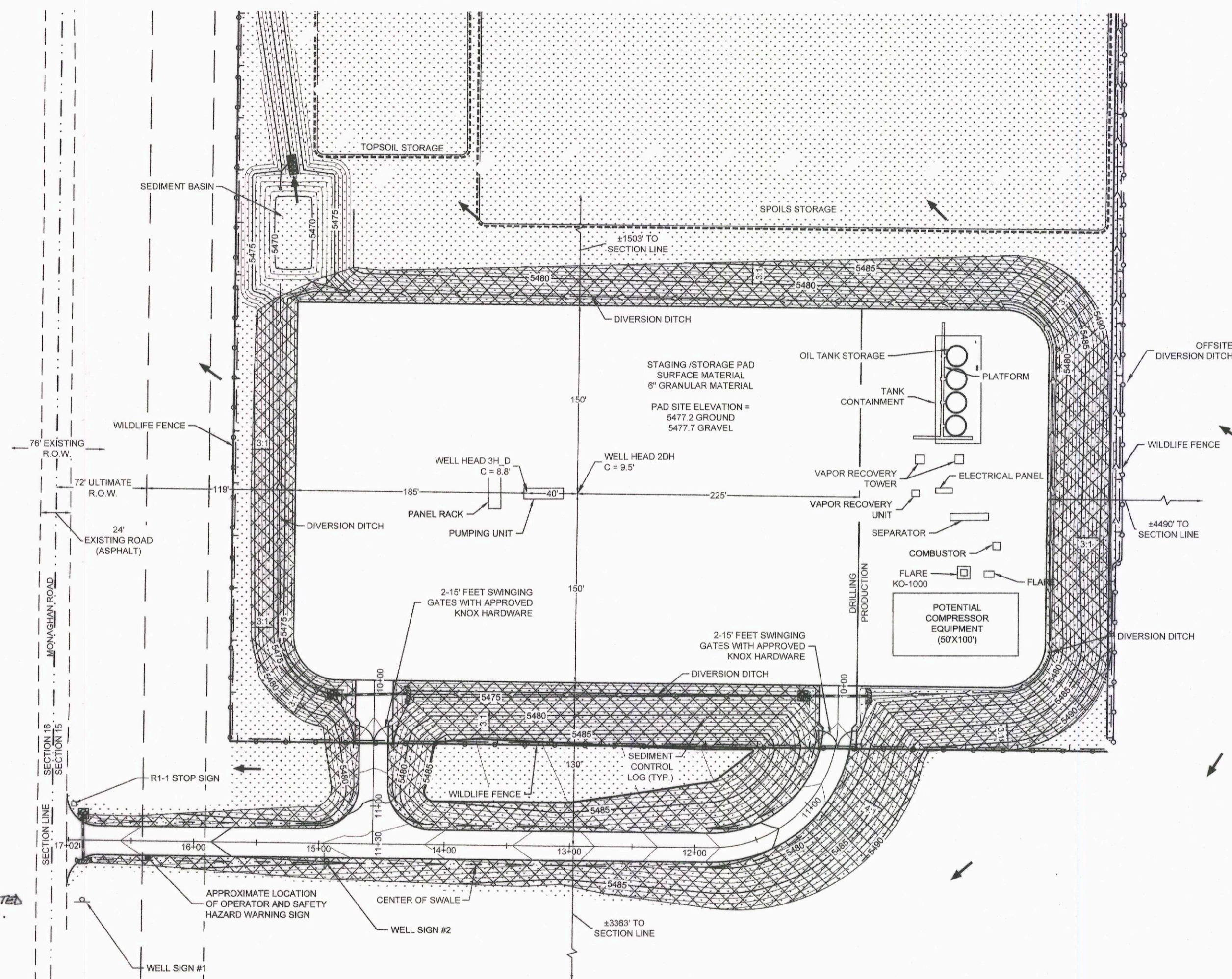

50 25 0 50 100

SCALE: 1" = 50'

NOTE:

1. SURFACING MATERIAL SUSTAINING 160,000 POUND IMPOSED WEIGHT LIMIT ON SITE ACCESS ROAD SHALL ALSO BE DISTRIBUTED THROUGHOUT THE ENTIRE FENCED SITE, PROVIDING EMERGENCY APPARATUS ACCESS TO ALL PROPOSED STRUCTURES AND FACILITIES WITHIN THE SITE.
2. "ASPEN #3-65 15-15" ADDRESS SIGN WILL BE LOCATED AT ACCESS ROAD ENTRANCE, AND ADJACENT TO GATE AT FENCE WELL SITE.



CALL 811
TWO WORKING DAYS
BEFORE YOU DIG
800-922-1987

•

CHECKED BY:	KJD	AS SHOWN
DATE:	MEL	FILE NO:
	7/21/2017	8.13.0201689

PHASE 1 PRODUCTION SITE PLAN

ATTN: MAXWELL BLAIR
34501 E. QUINCY AVE.
WATKINS, CO 80137
PHONE: (303) 268-3711



CVL
CONSULTANTS
CIVIL ENGINEERING LAND SURVEYING

10333 E. Dry Creek Rd.
Suite 240
Englewood, CO 80112
Tel: (720) 482-9526
Fax: (720) 482-9546

[illegible][illegible][illegible]