

From Survey of July 9, 1962, Field Book 770, Page 61. Bearings are based on "Av-May-Ken Subdivision" (drawing in Dr.67 No.1078). Parcel was originally acquired from the Star Investment Co. by Quit Claim deed dated August 26, 1952 (Sec'y File 297 Doc. 119; drawings Dr. 67, Nos. 489 & 786) 1.31 Acres ± Ownership confirmed by Decree dated Aug. 9, 1962 Sec'y File 297 Doc. 119 Portion of this area in 42" pipe.

Relinquished to Moses Sonnenreich July 20, 1973 (Dr. 67 No. 1799)

Relinquished to The Aurora Elks Home, Inc. September 11, 1969 (Sec'y File 424 No. 48) (Dr. 67 No. 1798)

Portion of property acquired from the Otis Investment Co. (Sec'y File 297 Doc. 55); rights reverted to owner of adjacent land.

License granted to the City of Aurora for a 60' roadway and 24" I.D. Conc. pipe (Sec'y File 297 Doc. 147).

Relinquished to City of Aurora, May 16, 1951. (Sec'y File 297 Doc. 107).

Relinquished to City of Aurora, November 30, 1955 (Sec'y File 297 Doc. 148).

Sand Creek Lateral joins with 24" Fitzsimmons line at north prop. line of 13th Ave in a square vault box Headgate 40' north of this point closed in 1958.

Unable to confirm ownership in SW 1/4 NE 1/4 of Section 2. Aug. 21, 1962 R.L.S.

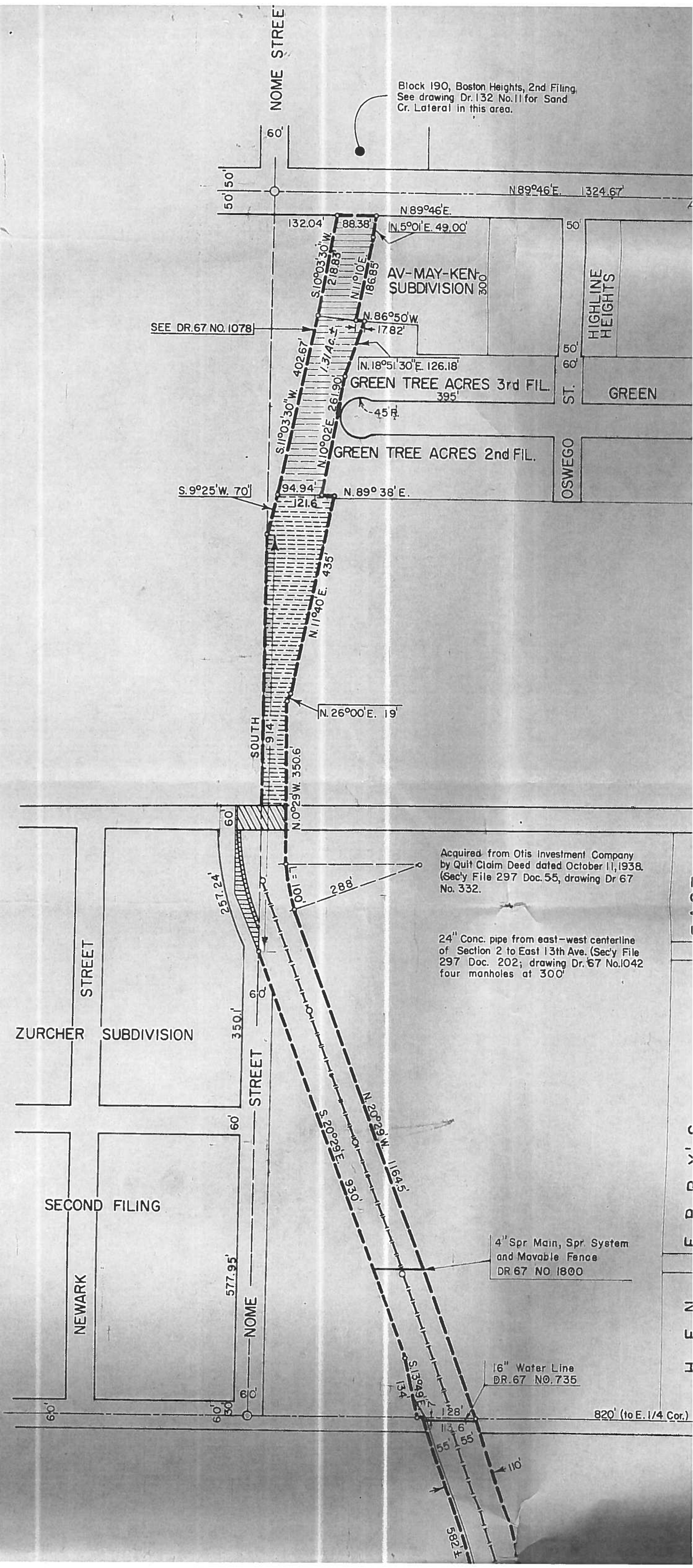



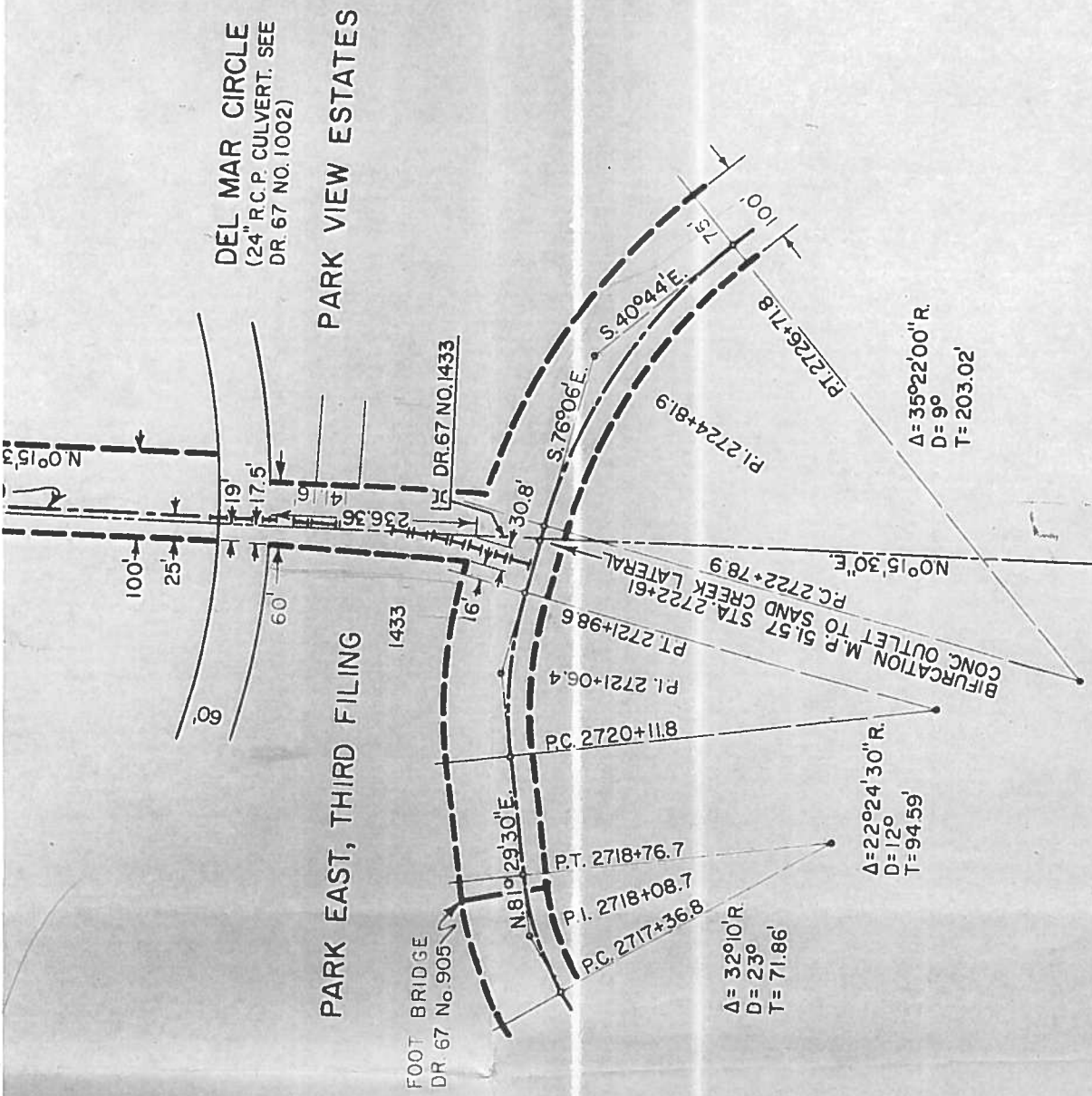

SAND CREEK LATERAL  
SCALE = 1" = 200'  
Drawn By R.L.S. 8-23-62 Ck. By J.M.R.  
Revised Nov 16, 1973 ATY.