

Variety of shrubs in both areas - some RP, some Remove, don't replace

Widely cut down to base - can't replace. Remove bushes well and stump

3 yucca - Remove

One Multi stem - cannot identify

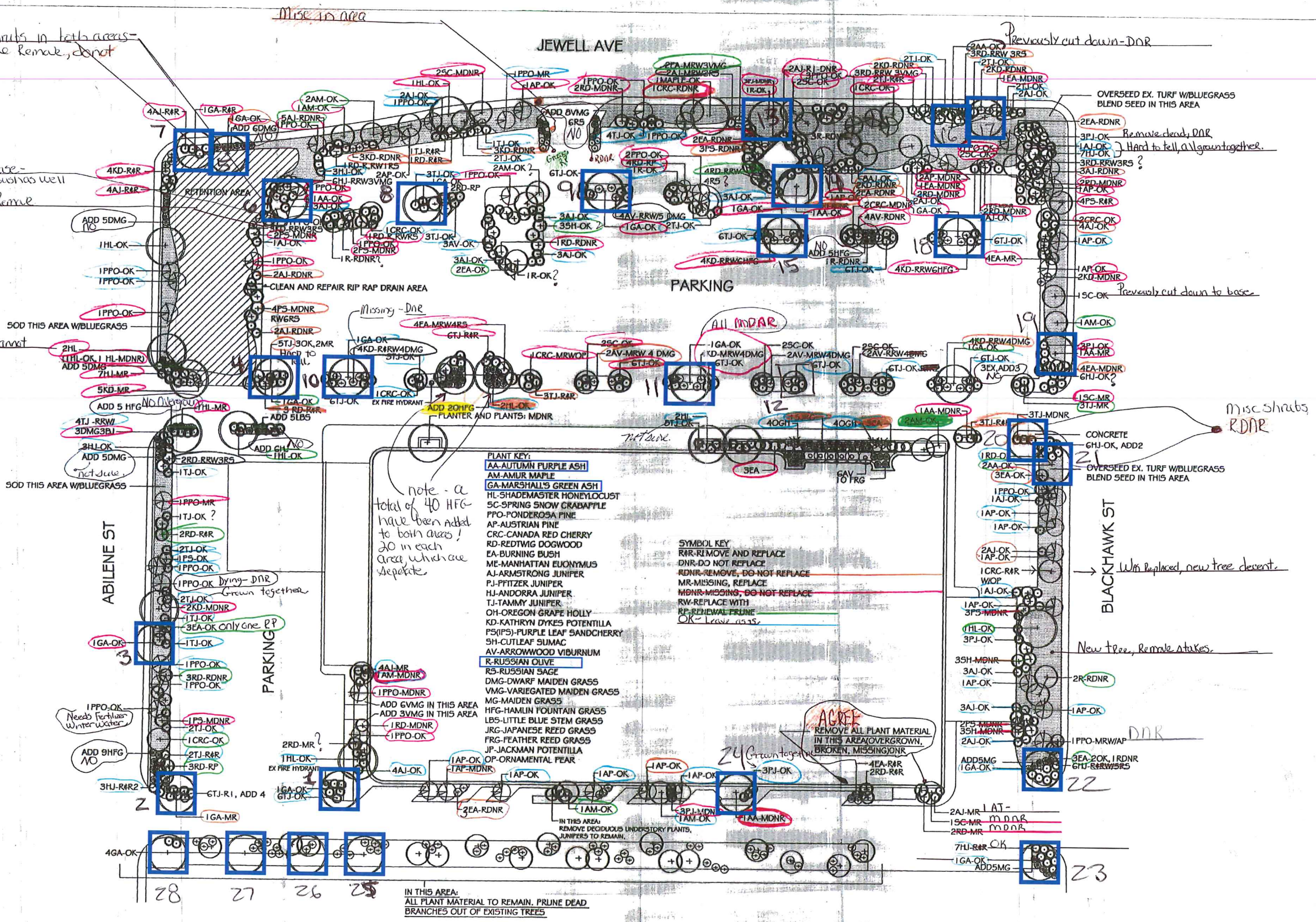

METCO LANDSCAPE INC
 PO BOX 967
 WHEAT RIDGE CO 80034
 303-421-3100
 303-421-1120 FX

BENHAM COMPANIES
 60 E PLATO STE 300
 ST PAUL MN 55107
GANDER MTN STORE 420
 14000 E JEWELL AVE AURORA CO 80012

DATE
 AUGUST 5 2004

DRAWN BY: H CARLSON

SCALE: 1"=30'-0"

REVISIONS:
 AUG 16, 25, 2004
 SEPT 22, 2004

LANDSCAPE NOTES:
 -ALL PLANT MATERIAL LOCATION FOR GRAPHIC PURPOSES ONLY
 -ALL BEDS AND ISLAND AREAS TO BE MULCHED WITH 3/4" GRANITE
 -ALL REPLACEMENT MATERIAL TO BE INSTALLED AT THE FOLLOWING SIZES:
 6'-ALL EVERGREEN TREES
 2.5" CALIPER-ALL CANOPY TREES
 2" CALIPER-ALL ORNAMENTAL TREES
 #5-ALL DECIDUOUS AND EVERGREEN SHRUBS
 #1-ALL PERENNIALS & GRASSES

Landscaping Replacements for 14000 E Jewell Avenue:

Proposed modifications to Ash and Russian Olive tree locations

1. Green Ash needs to be removed. Replace with Crimson Oak Spire.
2. Tree in good condition-Leave.
3. Tree in good condition-Leave.
4. Green Ash needs to be removed. Replace with Crimson Oak Spire.
5. Green Ash needs to be removed. Replace with Crimson Oak Spire.
6. Green Ash needs to be removed. Replace with Crimson Oak Spire.
7. No evidence a tree was ever here (ie old stump). However, install new Crimson Oak Spire.
8. Two (2) tree stumps previously removed. There is no room to replace with a tree. Recommend installing Tammy Juniper instead.
9. Green Ash previously removed. There is no room to replace with a tree. Recommend installing Tammy Juniper instead.
10. Green Ash needs to be removed. Replace with Autumn Brilliance Service Berry.
11. No evidence a tree was every here (ie old stump). However, install new Spring Snow Crab Apple.
12. No evidence a tree was every here (ie old stump). However, install new Spring Snow Crab Apple.
13. No evidence a tree was every here (ie old stump). There is no room to replace with a tree. Recommend installing Tammy Juniper instead.
14. No evidence a tree was every here (ie old stump) as there are power lines directly overhead. Recommend installing Tammy Juniper.
15. No evidence a tree was every here (ie old stump) as there are power lines directly overhead. Recommend installing Tammy Juniper.
16. Remove existing tree and replace with Australian Pine.
17. Tree in good condition-Leave.
18. Tree in good condition-Leave.
19. Two (2) Junipers here. Replace one with Tammy Juniper.
20. No evidence a tree was every here (ie old stump). There are dead juniper roots. Replace with Grow-Low-Sumac.
21. Austrian Pine needles covering sod area which is dead. Suggest xeriscape for this location.
22. Tree in good condition-Leave.
23. Tree in good condition-Leave.
24. Tree in good condition-Leave.
25. Replace dead tree with Crimson Oak Spire.
26. Tree in good condition but needs pruning-Leave.
27. Tree in good condition but needs pruning-Leave.
28. Tree previously removed. There is no room to replace with a tree. Recommend installing Tammy Juniper instead.