

GANDER MOUNTAIN SITEPLAN AMENDMENT WITH WAIVERS

BEING A PART OF THE NW 1/4 OF SECTION 30, T. 4 S., R. 66 W., OF THE 6TH P.M., INTERPLAZA 225 SUBDIVISION FILING NO. 3 CITY OF AURORA, ARAPAHOE COUNTY, COLORADO

This Site Plan and any amendments hereto, upon approval by the City of Aurora and recording, shall be binding upon the applicants therefore, their successors and assigns. This plan shall limit and control the issuance and validity of all building permits, and shall restrict and limit the construction, location, use, occupancy and operation of all land and structures within this plan to all conditions, requirements, locations and limitations set forth herein. Abandonment, withdrawal or amendment of this plan may be permitted only upon approval of the City of Aurora. In witness thereof, Talarico & Associates

(Corporation, Company, or Individual) has caused these presents to be executed this 17 day of June, AD 2004. By Joseph Talarico Corporate Seal (Principal or Owners) Jose F. Talarico as State of Colorado County of Adams The foregoing instrument was acknowledged before me this 17th day of June, AD, 2004 by Adams & Pignone Notary Witness my hand and official seal Notary Seal:

(Notary Public) My commission expires: 9-19-04 Notary Business Address: 1723 E. 58th Ave. Denver, CO 80216

CITY OF AURORA APPROVALS

City Attorney: Robert W. King Date: 6/21/04 Planning: Robert W. King Date: 6/21/04 Planning Commission: [Signature] Date: 5/26/04 (Chairperson) City Council: NA Date: NA (Mayor) Attest: _____ Date: _____ (City Clerk)

RECORDER'S CERTIFICATE: Accepted for filing in the office of the Clerk and Recorder of _____ Colorado at _____ o'clock _____ M., this _____ day of _____ AD, 2004. Clerk and Recorder: _____ Deputy: _____

MA 1985-6066-13 8.16.2018 - DELTA 1,2,3 & 4 FOUND ON SHEET 2; PARKING STRIPING; ELEVATION CHANGES (8.16.2018) 5 MA 1985-6066-13 8.16.2018 - CHANGE USE FROM RETAIL TO PLACE OF WORSHIP (COLORADO COMMUNITY CHURCH)

PROPERTY DESCRIPTION:

LOT 1, BLOCK 1, INTERPLAZA 225, SUBDIVISION FILING NO. 3

PROPERTY OWNER: TALARICO & ASSOCIATES 1723 E. 58TH AVENUE DENVER, CO 80216 JOSEPH TALARICO (303)433-3199 (303)433-3505 FAX TENANT: GANDER MOUNTAIN, L.L.C. 4567 WEST 80TH ST. BLOOMINGTON, MN 55437 BOB SEDEY (952)832-8580 (952)832-8656 FAX BOB.SEDEY@GANDERMOUNTAIN.COM ARCHITECT/ENGINEERS: THE BENHAM COMPANIES INC. 60 E. PLATO BLVD.,SUITE 300 ST. PAUL, MN 55107 JACKI COOK-HAXBY (651)209-2873 (651)778-3911 FAX JACKI.COOK-HAXBY@BENHAM.COM

DATA BLOCK FOR NON-RESIDENTIAL SITE PLANS:

Land area within property lines: 7.3361 Acres or 31,9561 Sq. Ft. Number of buildings: 1 Maximum height of buildings: 32 feet Total building coverage: 28.79% and 92,000Sq. Ft. Hard surface area: 53.36% and 170,521 Sq. Ft. Landscape area: 17.85% and 57,039 Sq. Ft. Present zoning classification: M-1 Permitted maximum sign area: 300 Sq. Ft. Proposed total sign area: 520.5 Sq. Ft. Proposed Number of signs: 8 Parking spaces required: 362 Current parking spaces: ~~351~~ 385 Parking spaces provided: 357 Handicap spaces required: 8 Handicap spaces provided: ~~8~~ 16 Loading spaces required: 4 Loading spaces provided: 4

Off-Site Parking provided as shown on Colorado Community Church - Site Plan (Case Number: 2018-6042-00)

SHEET NOTES

1. THE DEVELOPER, HIS SUCCESSORS AND ASSIGNS, INCLUDING THE HOMEOWNERS OR MERCHANTS ASSOCIATION, SHALL BE RESPONSIBLE FOR INSTALLATION, MAINTENANCE AND REPLACEMENT OF ALL FIRE LANE SIGNS AS REQUIRED BY THE CITY OF AURORA.
2. ALL SIGNS MUST CONFORM TO THE CITY OF AURORA SIGN CODE.
3. RIGHT OF WAY FOR INGRESS AND EGRESS FOR SERVICE AND EMERGENCY VEHICLES IS GRANTED OVER, ACROSS, ON AND THROUGH ANY AND ALL PRIVATE ROADS AND WAYS NOW OR HEREAFTER ESTABLISHED ON THE DESCRIBED PROPERTY, AND THE SAME ARE HEREBY DESIGNATED AS "SERVICE/EMERGENCY AND UTILITY EASEMENTS" AND SHALL BE POSTED "NO PARKING-FIRE LANE.
4. "ACCESSIBLE EXTERIOR ROUTES" SHALL BE PROVIDED FROM PUBLIC TRANSPORTATION STOPS, ACCESSIBLE PARKING, ACCESSIBLE PASSENGER LOADING ZONES AND PUBLIC SIDEWALKS TO THE ACCESSIBLE BUILDING ENTRANCE THEY SERVICE. AT LEAST 50% OF ALL BUILDING ENTRANCES SHALL BE THE MOST PRACTICAL DIRECT ROUTE. NO SLOPE ALONG THIS ROUTE MAY EXCEED 1:20 WITHOUT PROVIDING A RAMP WITH A MAXIMUM SLOPE OF 1:12 AND HANDRAILS. CROSSWALKS ALONG THIS ROUTE SHALL BE WIDE ENOUGH TO WHOLLY CONTAIN THE CURB RAMP WITH A MINIMUM WIDTH OF 36" AND SHALL BE PAINTED WITH WHITE STRIPES.

SHEET INDEX

SHEET	SHEET NAME
COVER	COVER SHEET
C101	SITE PLAN
C102	SITE PLAN NOTES
C103	LANDSCAPE PLAN
C104	LANDSCAPE SCHEDULE
A0	SIGNAGE & MISC. DETAILS
A1	BUILDING ELEVATIONS & SIGNAGE

SHEET NOTES (CONT'D)

- REQUIRED ACCESSIBLE MEANS OF EGRESS SHALL BE CONTINUOUS FROM EACH REQUIRED ACCESSIBLE OCCUPIED AREA TO THE PUBLIC WAY. THE "ACCESSIBLE EXTERIOR ROUTES" SHALL COMPLY WITH U.B.C. CHAPTER 11, APPENDIX 11 AND C.A.B.O./A.N.S.I. 117.1.
5. THE APPLICANT HAS THE OBLIGATION TO COMPLY WITH ALL APPLICABLE REQUIREMENTS OF THE AMERICAN WITH DISABILITIES ACT.
 6. NOTWITHSTANDING ANY SURFACE IMPROVEMENTS, LANDSCAPING, PLANTING OR CHANGES SHOWN IN THESE SITE OR CONSTRUCTION PLANS, OR ACTUALLY CONSTRUCTED OR PUT IN PLACE, ALL UTILITY EASEMENTS MUST REMAIN UNOBSTRUCTED AND FULLY ACCESSIBLE ALONG THEIR ENTIRE LENGTH TO ALLOW FOR ADEQUATE MAINTENANCE EQUIPMENT. ADDITIONALLY, NO INSTALLATION, PLANTING, CHANGE IN THE SURFACE, ETC., SHALL INTERFERE WITH THE OPERATION OF THE UTILITY LINES PLACED WITHIN THE EASEMENT. BY SUBMITTING THESE SITE OR CONSTRUCTION PLANS FOR APPROVAL, THE LANDOWNER RECOGNIZES AND ACCEPTS THE TERMS, CONDITIONS AND REQUIREMENTS OF THIS NOTE.
 7. FINAL GRADE SHALL BE AT LEAST SIX (6) INCHES BELOW ANY EXTERIOR WOOD SIDING ON THE PREMISES.
 8. ALL INTERESTED PARTIES ARE HEREBY ALERTED THAT THIS SITE PLAN IS SUBJECT TO ADMINISTRATIVE CHANGES AND AS SHOWN ON THE ORIGINAL SITE PLAN ON FILE IN THE AURORA CITY PLANNING OFFICE AT THE MUNICIPAL BUILDING. A COPY OF THE OFFICIAL CURRENT PLAN MAY BE

VICINITY MAP

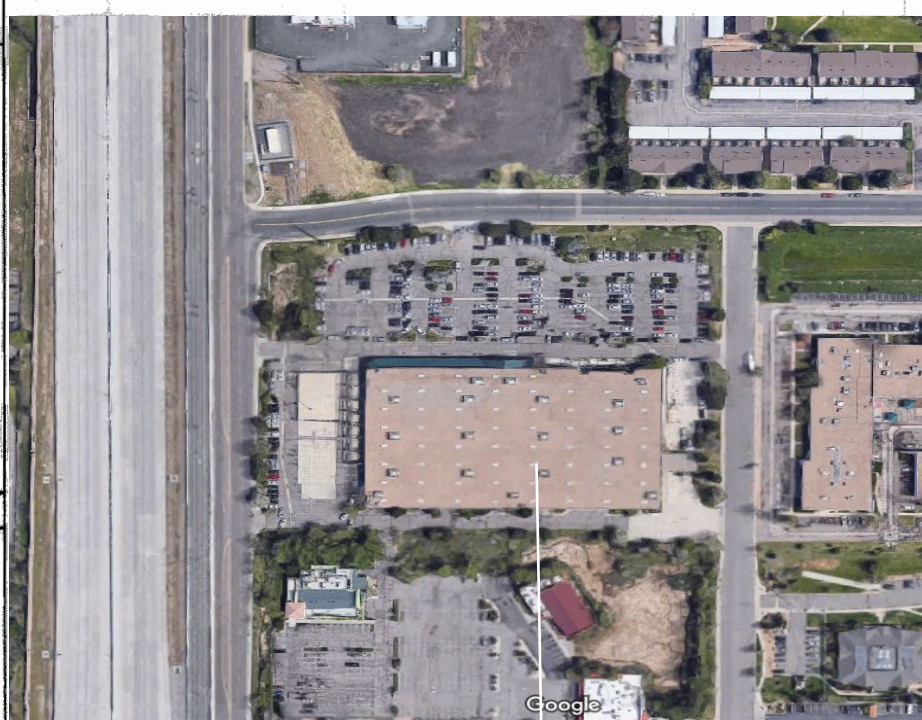

GANDER MOUNTAIN 14000 E. JEWELL AVE. AURORA, COLORADO

SHEET NOTES (CONT'D)

- PURCHASED THERE. LIKEWISE, SITE PLANS ARE REQUIRED TO AGREE WITH THE APPROVED SUBDIVISION PLAT OF RECORD AT THE TIME OF A BUILDING PERMIT; AND IF NOT, MUST BE AMENDED TO AGREE WITH THE PLAT AS NEEDED, OR VICE VERSA.
9. THE APPROVAL OF THIS DOCUMENT DOES NOT CONSTITUTE FINAL APPROVAL OF GRADING, DRAINAGE, UTILITY, PUBLIC IMPROVEMENTS AND BUILDING PLANS. CONSTRUCTION PLANS MUST BR REVIEWED AND APPROVED BY THE APPROPRIATE AGENCY PRIOR TO THE ISSUANCE OF BUILDING PERMITS.
 10. ERRORS IN APPROVED SITE PLANS RESULTING FROM COMPUTATIONS OR INCONSISTENCIES IN THE DRAWINGS MADE BY THE APPLICANT ARE THE RESPONSIBILITY OF THE PROPERTY OWNER OF RECORD. WHERE FOUND, THE CURRENT MINIMUM CODE REQUIREMENTS WILL APPLY AT THE TIME OF BUILDING PERMIT. PLEASE BE SURE THAT ALL PLAN COMPUTATIONS ARE CORRECT.
 11. ALL BUILDING ADDRESS NUMBERS SHALL COMPLY WITH SECTIONS 126-271 AND 126-278 OF THE AURORA CITY CODE.
 12. ALL ROOFTOP MECHANICAL EQUIPMENT AND VENTS GREATER THAN EIGHT (8) INCHES IN DIAMETER MUST BE SCREENED. SCREENING MAY BE DONE EITHER WITH AN EXTENDED PARAPET WALL OR A FREESTANDING SCREEN WALL. SCREENS SHALL BE AT LEAST AS HIGH AS THE EQUIPMENT THEY HIDE. IF EQUIPMENT IS VISIBLE BECAUSE SCREENS DON'T MEET THIS MINIMUM HEIGHT REQUIREMENT, THE DIRECTOR OF PLANNING MAY REQUIRE CONSTRUCTION MODIFICATIONS PRIOR TO THE ISSURANCE OF A PERMANENT CERTIFICATE OF OCCUPANCY.

13. ALL REPRESENTATIONS AND COMMITMENTS MADE BY APPLICANTS AND PROPERTY OWNERS AT PUBLIC HEARINGS REGARDING THIS PLAN ARE BINDING UPON THE APPLICANT, PROPERTY OWNER AND ITS HEIRS, SUCCESSORS AND ASSIGNS.
14. ARCHITECTURAL FEATURES, SUCH AS BAY WINDOWS, FIREPLACES, ROOF OVERHANGS, GUTTERS, EAVES, FOUNDATIONS, FOOTINGS, CANTILEVERED WALLS, ETC, ARE NOT ALLOWED TO ENCROACH INTO ANY EASEMENT OR FIRE LANE.



STORE 420 14000 E. JEWELL AVE. AURORA, COLORADO

SHEET NOTES (CONT'D)

15. THE DEVELOPER, HIS SUCCESSORS AND ASSIGNS, SHALL BE RESPONSIBLE FOR INSTALLATION, MAINTENANCE AND REPLACEMENT OF ALL LANDSCAPING MATERIALS SHOWN OR INDICATED ON THE APPROVED SITE PLAN OR LANDSCAPE PLAN ON FILE IN THE PLANNING DEPARTMENT. ALL LANDSCAPING WILL BE INSTALLED PRIOR TO ISSUANCE OF CERTIFICATE OF OCCUPANCY.
16. ALL CROSSINGS OR ENCROACHMENTS BY PRIVATE LANDSCAPE IRRIGATION LINES OR SYSTEMS AND/OR PRIVATE UTILITIES INTO EASEMENTS AND STREET RIGHTS-OF-WAY OWNED BY THE CITY OF AURORA ARE ACKNOWLEDGED BY THE UNDERSIGNED AS BEING SUBJECT TO CITY OF AURORA'S USE AND OCCUPANCY OF THE SAID EASEMENTS OR RIGHTS-OF-WAY. THE UNDERSIGNED, THEIR SUCCESSORS AND ASSIGNS, HEREBY AGREE TO INDEMNIFY THE CITY OF AURORA FOR ANY LOSS, DAMAGE OR REPAIR TO CITY FACILITIES THAT MAY RESULT FROM THE INSTALLATION, OPERATION OR MAINTENANCE OF SAID PRIVATE IRRIGATION LINES OR SYSTEMS AND/OR PRIVATE UTILITIES.
17. STREET LIGHT INSTALLATION COST IS FUNDED BY DEVELOPER/OWNER. LOCATION & INSTALLATION OF STREET LIGHT SHALL BE COORDINATED WITH AURORA PUBLIC WORKS: 303-739-7300.

PLANNING & ZONING REVISIONS		5/11/04
No.	Revisions/Submissions	Date
	ISSUED FOR PLANNING & ZONING	4/9/04

BENHAM THE BENHAM COMPANIES, INC. 60 E. PLATO BLVD, STE 300 ST. PAUL, MN 55107 651.771.2222 www.benham.com

Drawing Title: COVER SHEET		
Seal	Drawn: JBB	Project No. 6250450005
	Checked: JNR	Scale: AS NOTED
	Date: 4/9/04	Drawing No. COVER



1	MA 1985-6066-13 8.16.2018 - REMOVE FENCING AND ADD STRIPING FOR PARKING
2	MA 1985-6066-13 8.16.2018 - INSTALL NEW WINDOW AND DOORS (SEE ELEVATIONS)
3	MA 1985-6066-13 8.16.2018 - INSTAL NEW MECHANICAL EQUIPMENT SCREEN
4	MA 1985-6066-13 8.16.2018 - ADD A NEW HANDICAP AND BICYCLE SPACES

	REVIEW COMMENTS	7/22/0
	PLANNING & ZONING REVISIONS	5/11/0
	ISSUED FOR PLANNING & ZONING	4/9/0
No.	Revisions/Submissions	Date



Drawn	JBB	Project No.	6250450003
Checked	JNR	Scale	1" = 30'-0"
Date	4/9/04	Drawing No.	C101

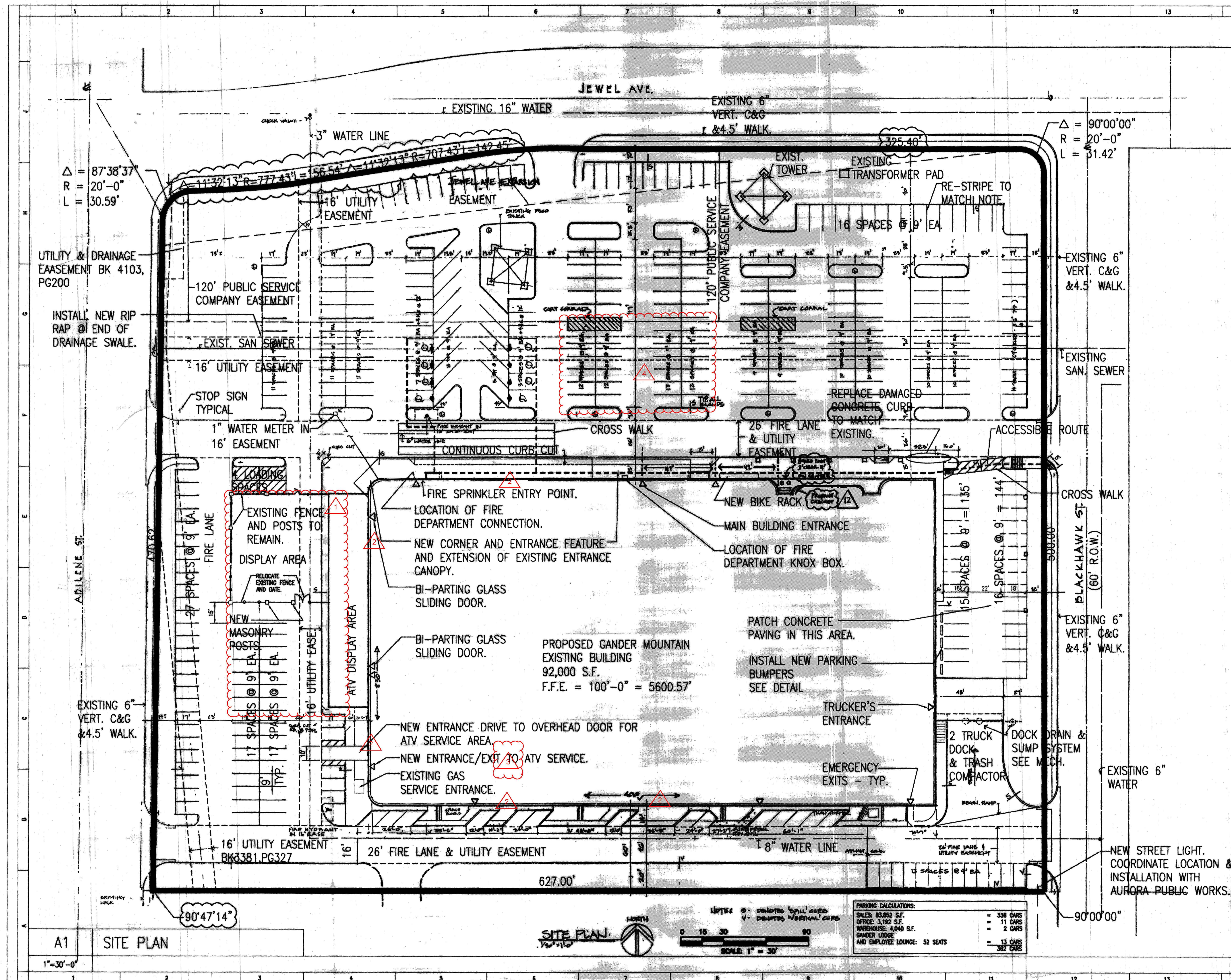



LEGEND

- PROPERTY LINE
- CONCRETE CURB & GUTTER

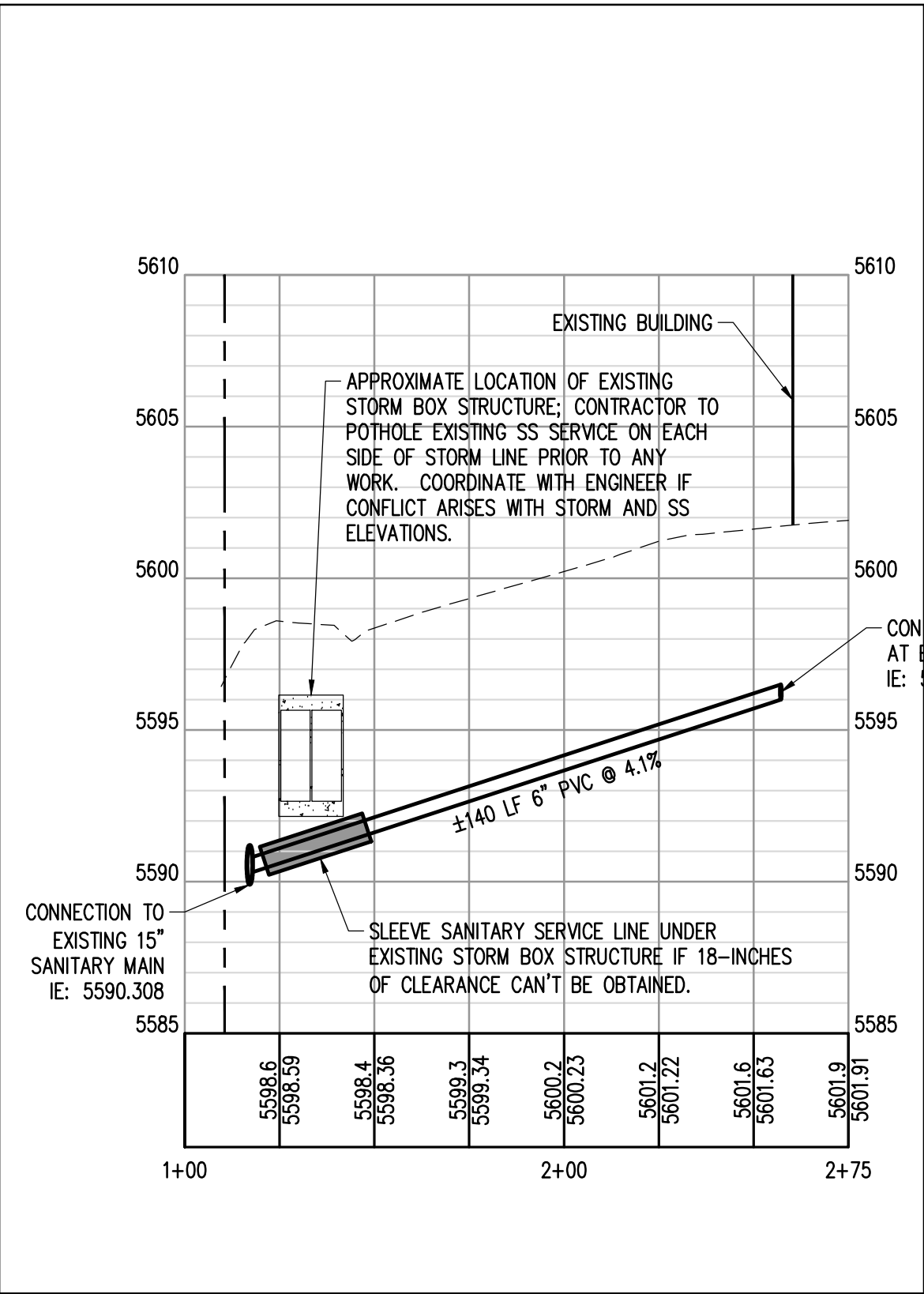

SANITARY PROFILE (1+00 - 2+75)

VERTICAL SCALE : 1" = 5'
HORIZONTAL SCALE : 1" = 40'

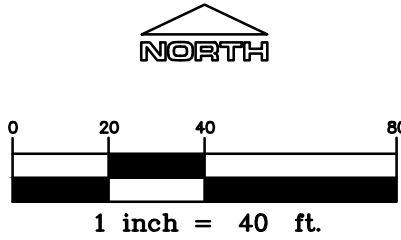

LOGO

RIDGE TOP
ENGINEERING & CONSULTING
5255 Ronald Reagan Blvd., Ste. 210
Johnstown, CO 80534
T (970) 663-4552
W ridgetopeng.com

SEAL

PROJECT TITLE

14000 E. JEWELL AVENUE

AURORA, COLORADO

PREPARED FOR

COLORADO COMMUNITY CHURCH

2220 S. CHAMBERS ROAD

AURORA, CO

SUBMITTAL

SCHMATIC SITE PLAN

DRAWN BY: RSB/BSA

CHECKED BY: MRB

PROJECT NO.: -

REVISIONS

DATE

10/15/2018

SHEET TITLE

SITE IMPROVEMENT PLAN

SHEET INFORMATION

SC-1.0

1 of 1

Variety of shrubs in both areas - some RP, some Remove, don't replace

Widely cut down to base - can't replace. Remove bushes well and stump

3 yucca - Remove

One multi stem - cannot identify

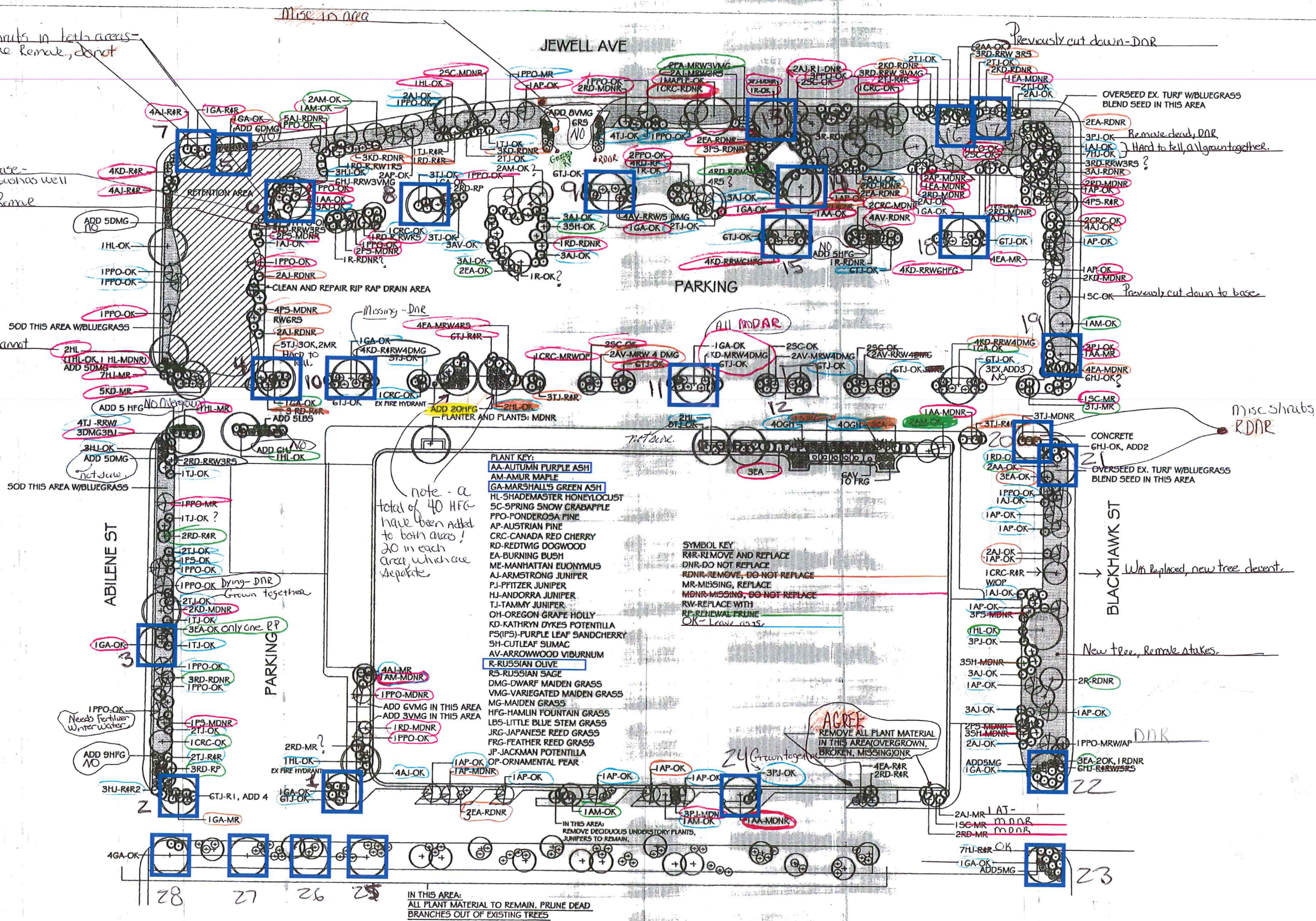

METCO LANDSCAPE INC
 PO BOX 967
 WHEAT RIDGE CO 80034
 303-421-3100
 303-421-1120 FX

BENHAM COMPANIES
 60 E PLATO STE 300
 ST PAUL MN 55107
 GANDER MTN STORE 420
 14000 E JEWELL AVE AURORA CO 80012

DATE
 AUGUST 5 2004

DRAWN BY: H CARLSON

SCALE: 1"=30'-0"

REVISIONS:
 AUG 16, 25, 2004
 SEPT 22, 2004

Landscaping Replacements for 14000 E Jewell Avenue:

Proposed modifications to Ash and Russian Olive tree locations

1. Green Ash needs to be removed. Replace with Crimson Oak Spire.
2. Tree in good condition-Leave.
3. Tree in good condition-Leave.
4. Green Ash needs to be removed. Replace with Crimson Oak Spire.
5. Green Ash needs to be removed. Replace with Crimson Oak Spire.
6. Green Ash needs to be removed. Replace with Crimson Oak Spire.
7. No evidence a tree was ever here (ie old stump). However, install new Crimson Oak Spire.
8. Two (2) tree stumps previously removed. There is no room to replace with a tree. Recommend installing Tammy Juniper instead.
9. Green Ash previously removed. There is no room to replace with a tree. Recommend installing Tammy Juniper instead.
10. Green Ash needs to be removed. Replace with Autumn Brilliance Service Berry.
11. No evidence a tree was every here (ie old stump). However, install new Spring Snow Crab Apple.
12. No evidence a tree was every here (ie old stump). However, install new Spring Snow Crab Apple.
13. No evidence a tree was every here (ie old stump). There is no room to replace with a tree. Recommend installing Tammy Juniper instead.
14. No evidence a tree was every here (ie old stump) as there are power lines directly overhead. Recommend installing Tammy Juniper.
15. No evidence a tree was every here (ie old stump) as there are power lines directly overhead. Recommend installing Tammy Juniper.
16. Remove existing tree and replace with Australian Pine.
17. Tree in good condition-Leave.
18. Tree in good condition-Leave.
19. Two (2) Junipers here. Replace one with Tammy Juniper.
20. No evidence a tree was every here (ie old stump). There are dead juniper roots. Replace with Grow-Low-Sumac.
21. Austrian Pine needles covering sod area which is dead. Suggest xeriscape for this location.
22. Tree in good condition-Leave.
23. Tree in good condition-Leave.
24. Tree in good condition-Leave.
25. Replace dead tree with Crimson Oak Spire.
26. Tree in good condition but needs pruning-Leave.
27. Tree in good condition but needs pruning-Leave.
28. Tree previously removed. There is no room to replace with a tree. Recommend installing Tammy Juniper instead.



STORE 420
14000 E. JEWELL AVE.
AURORA, COLORADO

○ SHEET NOTES

- 2" SQ. TUBE STEEL FRAMING--PAINT 2 COATS OIL BASED. P-1
- WELD POSTS TO 4" SQ. x 1/4" BOTTOM PLATES. WELD PLATES TO ROOF DECK.
- 16 GA. GALV. SHEET METAL SCREEN. WELD TO TUBE STEEL FRAMING. PAINT 2 COATS OIL BASED. P-1
- EXISTING ROOF MATERIAL.
- ROOF DECK.

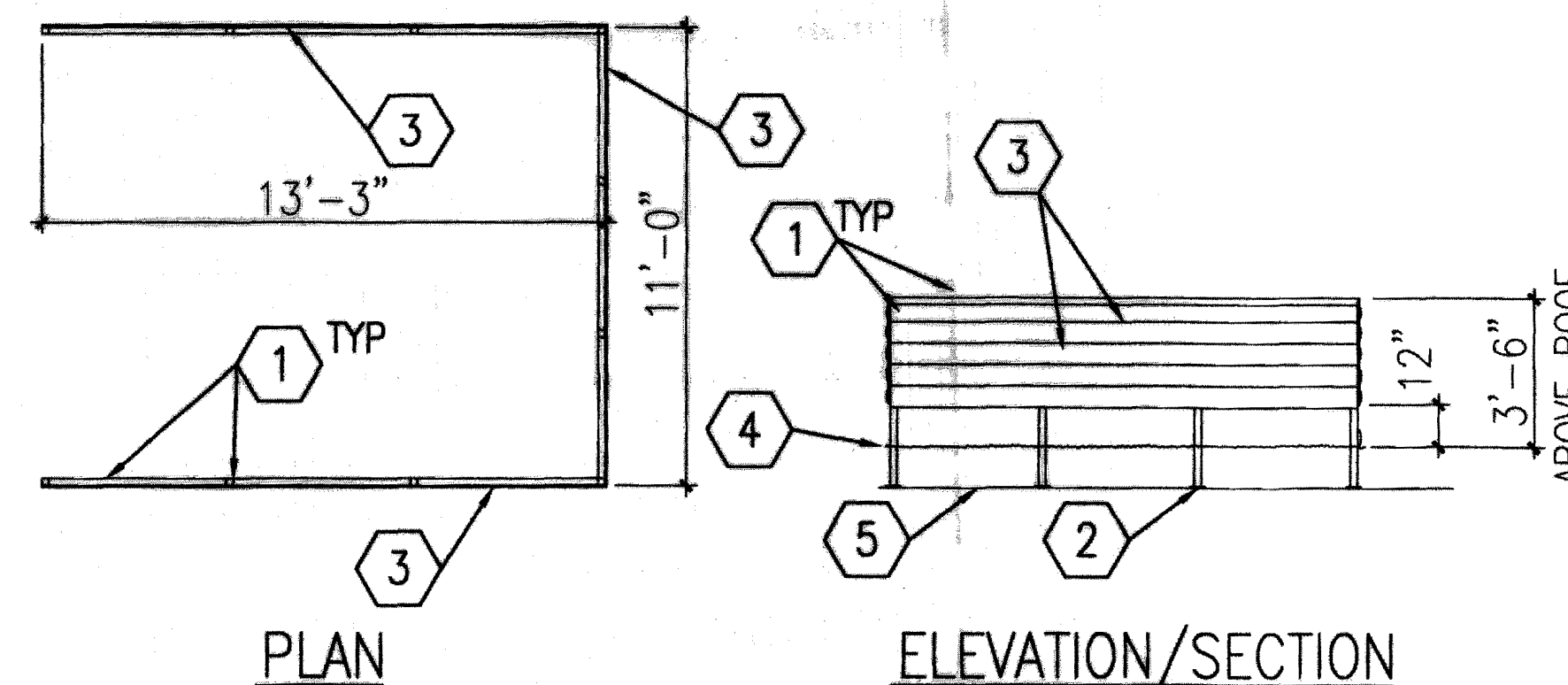

ROOF TOP UNIT SCREEN

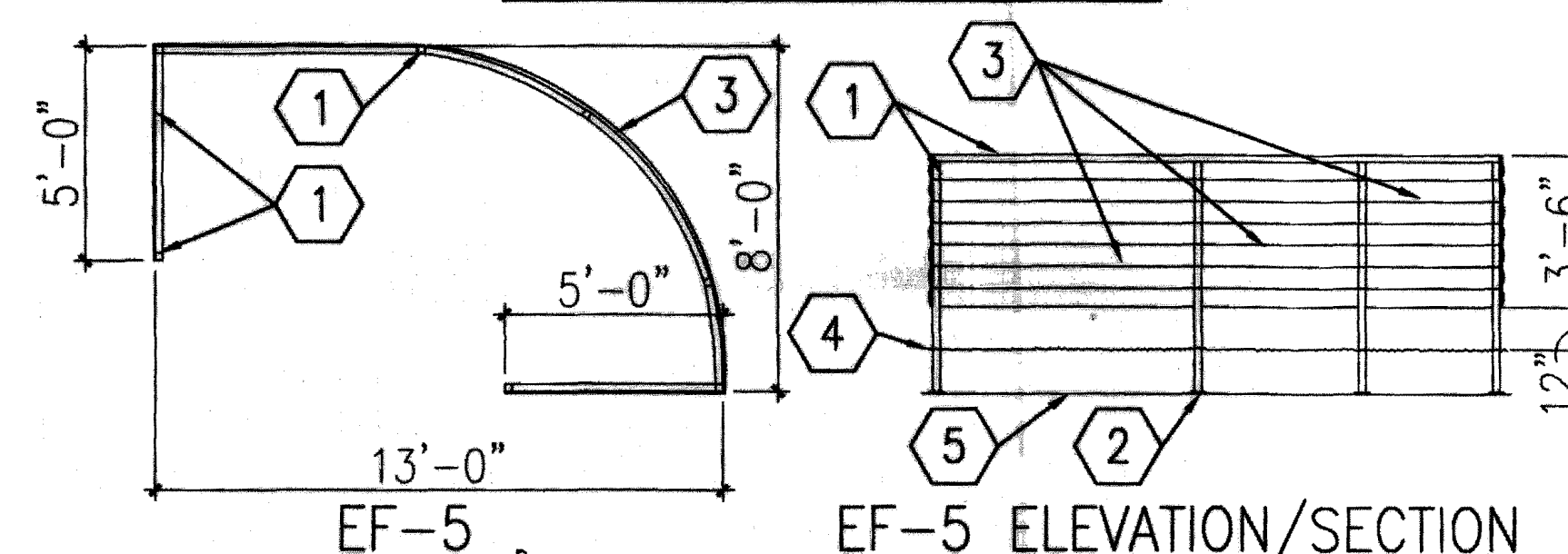

EF-5 ELEVATION/SECTION

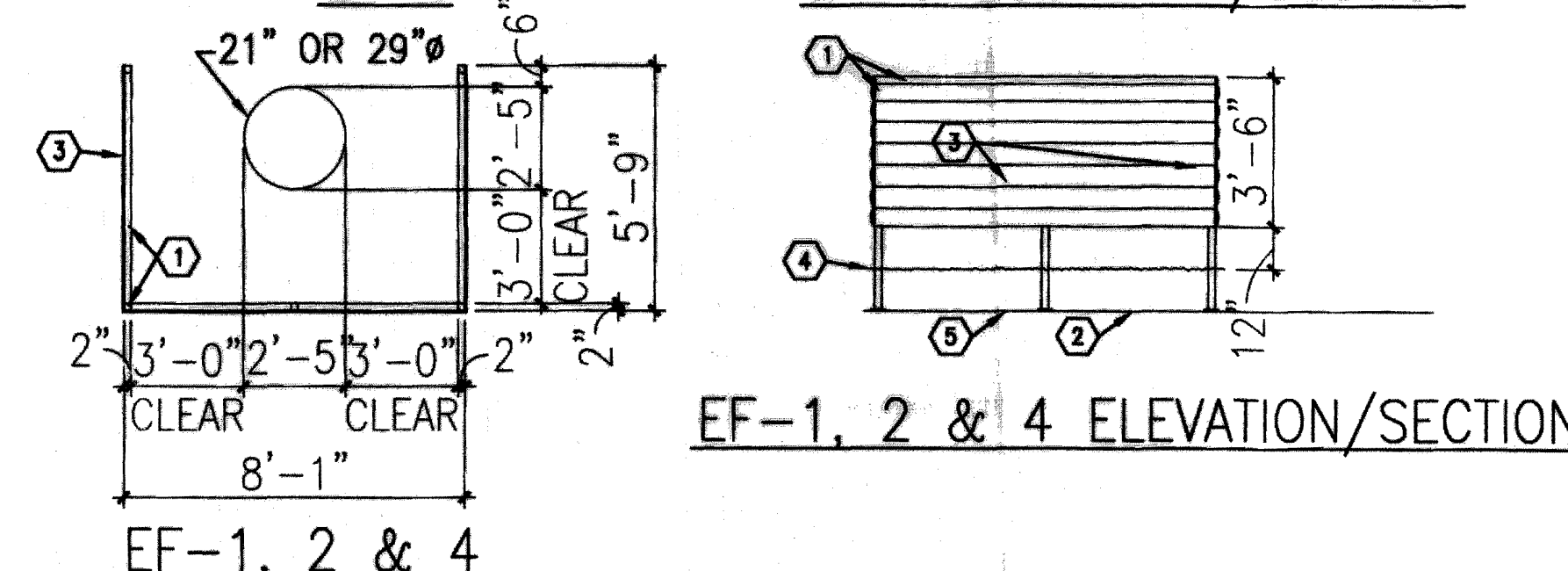

EF-1, 2 & 4 ELEVATION/SECTION

EXHAUST FAN SCREEN

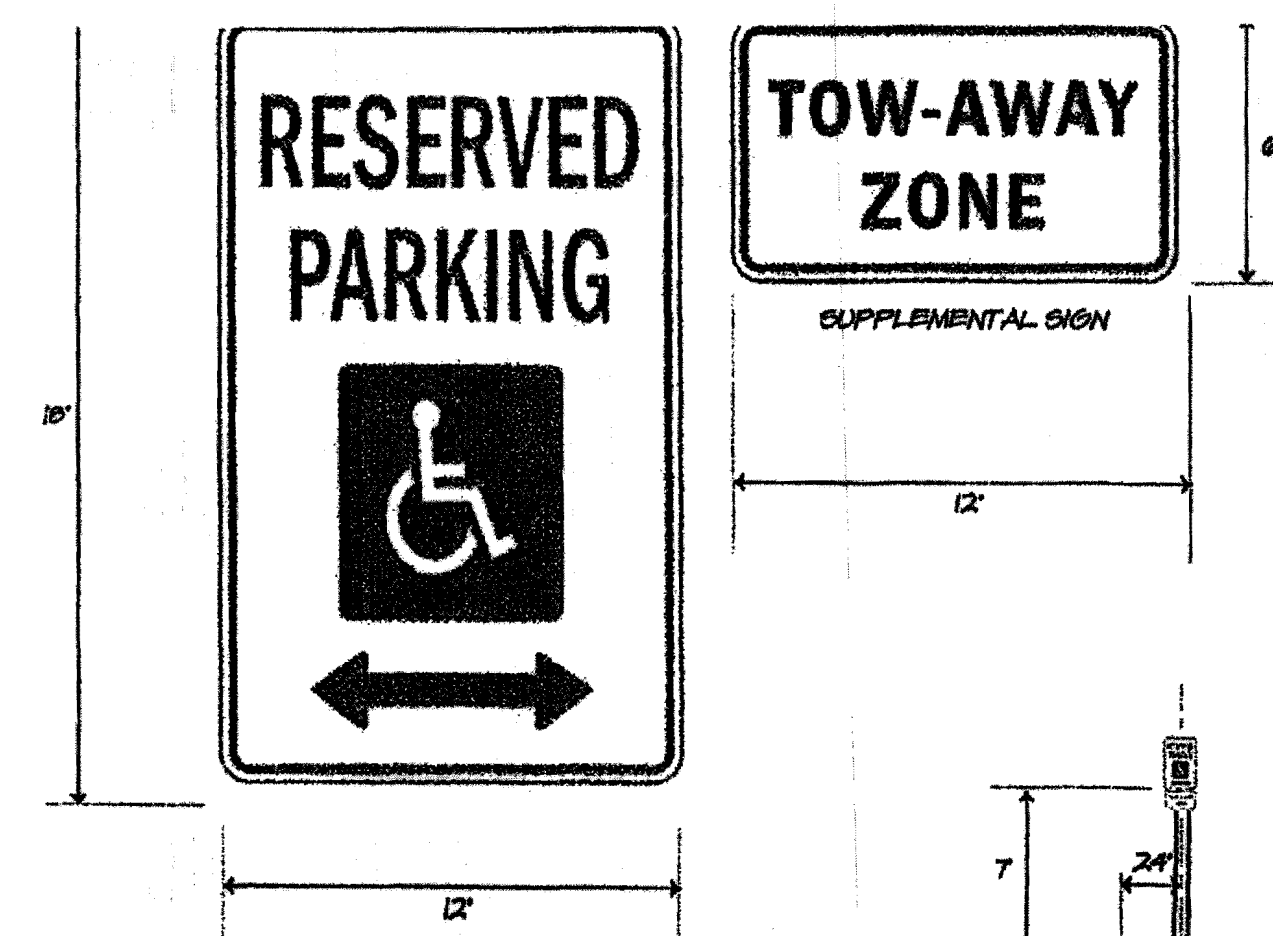

SIGNS FOR ACCESSIBLE PARKING SHALL:

- be at least 12 inches wide and 18 inches high.
- have white letter on blue background.
- state "Reserved Parking" and "Tow Away Zone" on supplemental sign.
- show a handicapped symbol.
- be permanently mounted within 10 feet of each accessible parking space.
- be located at the center of the front of each accessible parking space, facing the rear of the space.
- be seven feet above the ground when mounted on post.
- be five feet above the ground when wall-mounted.

Note: signs shall conform to sign types R7-8 and R7-201 of the Manual on Uniform Traffic Control Devices.

18" DIA. CONCRETE BASE
FOR ALL HANDICAP SIGNS
BASE TO BE MINIMUM
3'-0" BELOW GRADE

HANDICAP PARKING SIGNS

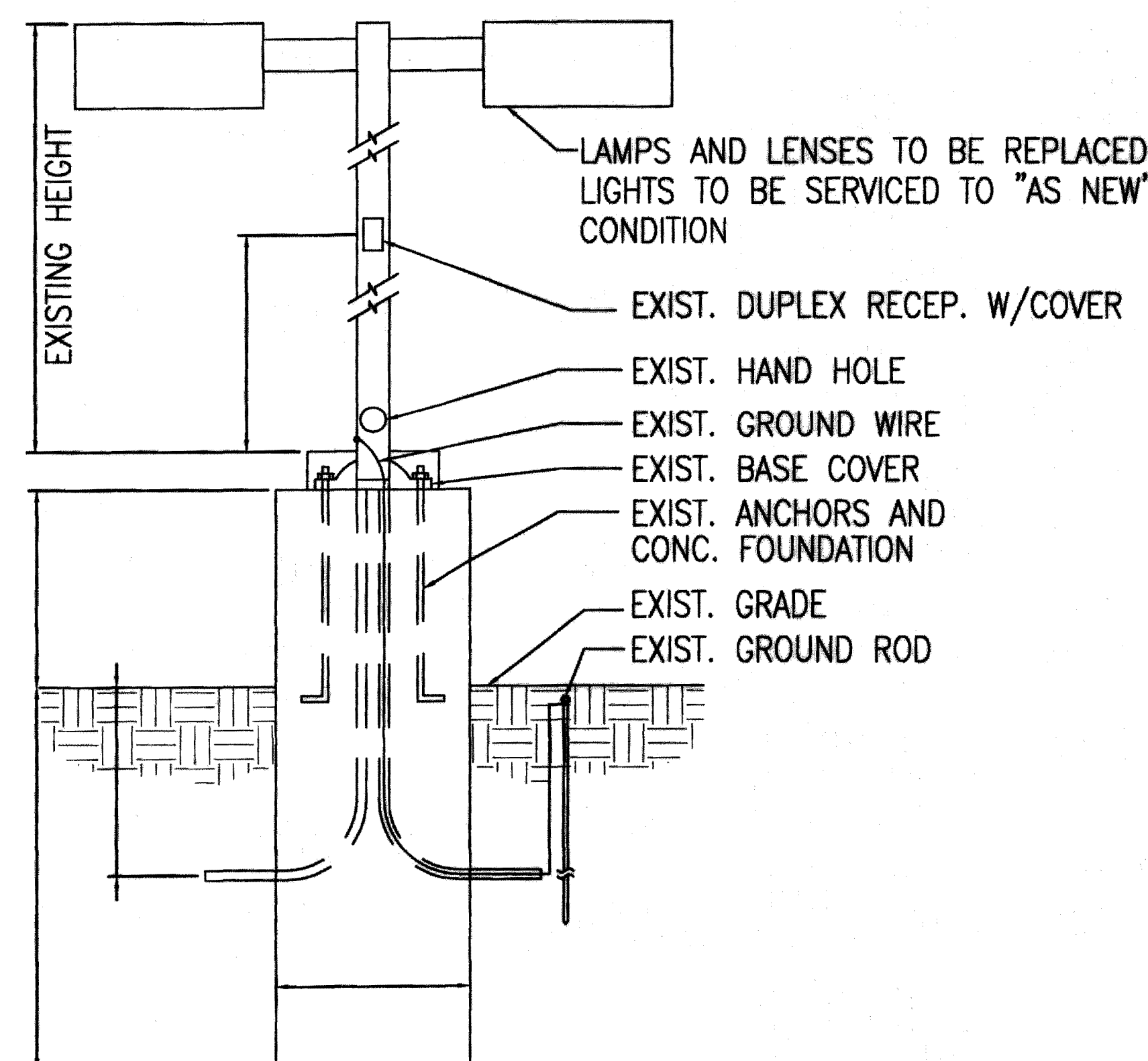

POLE DETAIL

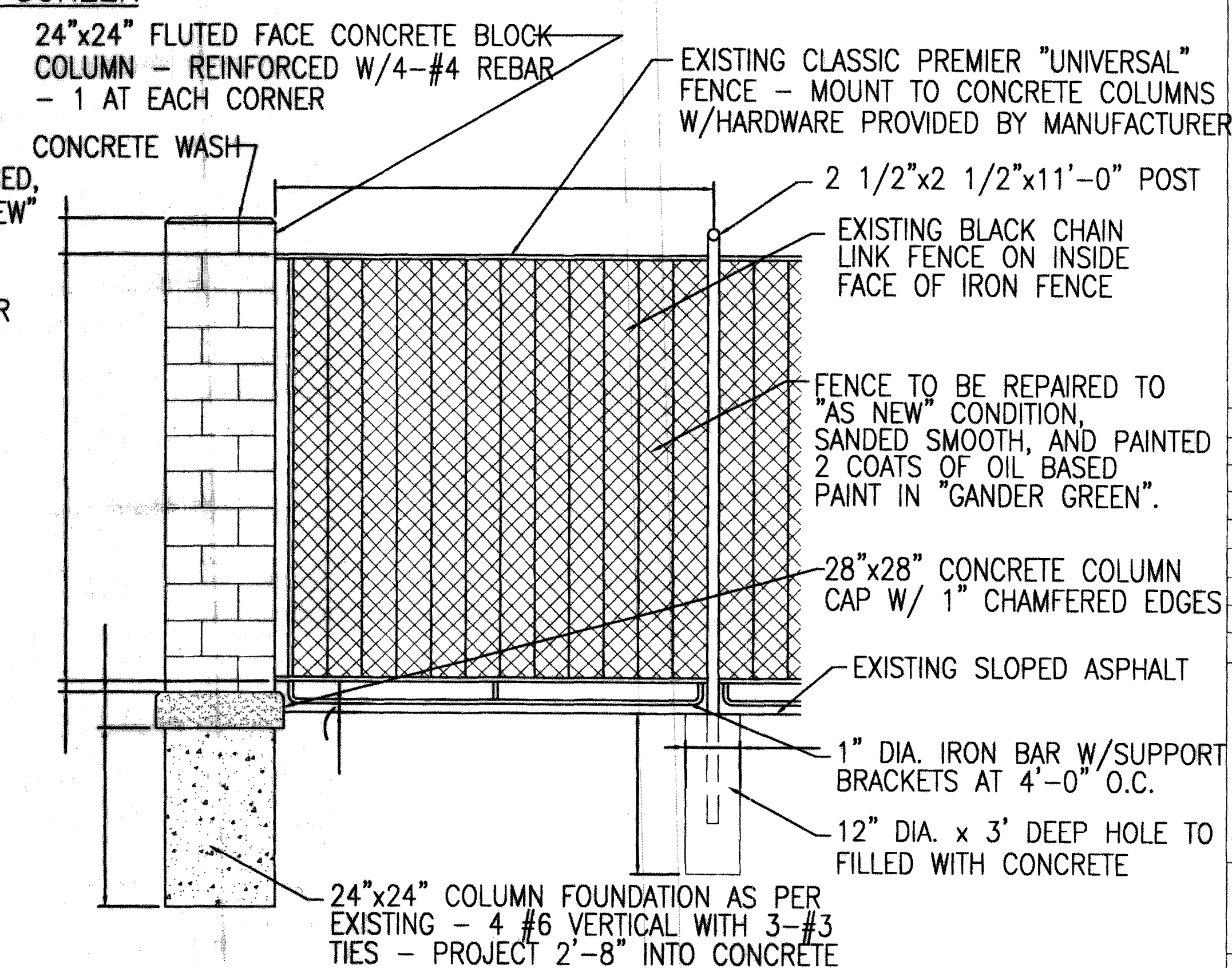

NEW FENCE DETAIL

	PLANNING & ZONING REVISIONS	5/19/04
	PLANNING & ZONING REVISIONS	5/11/04
	ISSUED FOR PLANNING & ZONING	4/9/04
No.	Revisions/Submissions	Date

BENHAM
THE BENHAM COMPANIES, INC.
60 E. PLATO BLVD, STE 300
ST. PAUL, MN 55107
651.771.2222
www.benham.com

Drawing Title

Drawn	JBB	Project No.	6250450005
Checked	JNR	Scale	AS NOTED
Date	4/9/04	Drawing No.	A0

D. SUITE #21
80227
FAX: 989-4511

LEE ARCHITECTS
INTERIOR DESIGN

2525 S. WADSWORTH BLV
DENVER, COLORADO
PHONE: 303/989-4500



COLORADO COMMUNITY CHURCH
FORMER GANDER MOUNTAIN REMODEL
14000 E. JEWELL AVE.
AURORA, COLORADO 80012

Job No: 17022

OTED: August 4, 2018

Date 9/13/2018

Drawn by BKH Checked by BKH

Title

EXTERIOR ELEVATIONS

A2

of 11

Copyright 2018 Lee Architects / Interior Designers

