

APPENDIX OF OTHER
SUPPORTING DOCUMENTS

TAB 14

TABLE OF APPENDICES

AP 1: Context Map

AP 2: Overall Existing Features & Natural Features Map

AP 3: Overall Existing Conditions Map

AP 4: Overall Land Use Map

AP 5: Overall Open Space, Circulation & Village Map

AP 6: Powhaton Road Exhibit

AP 7: Surface Use Agreements

AP 8: Traffic Impact Study

AP 9: Master Drainage Report

AP 10: Master Utilities Report

AP 11: Ownership Documents

AP. 1 CONTEXT MAP

THE AURORA HIGHLANDS

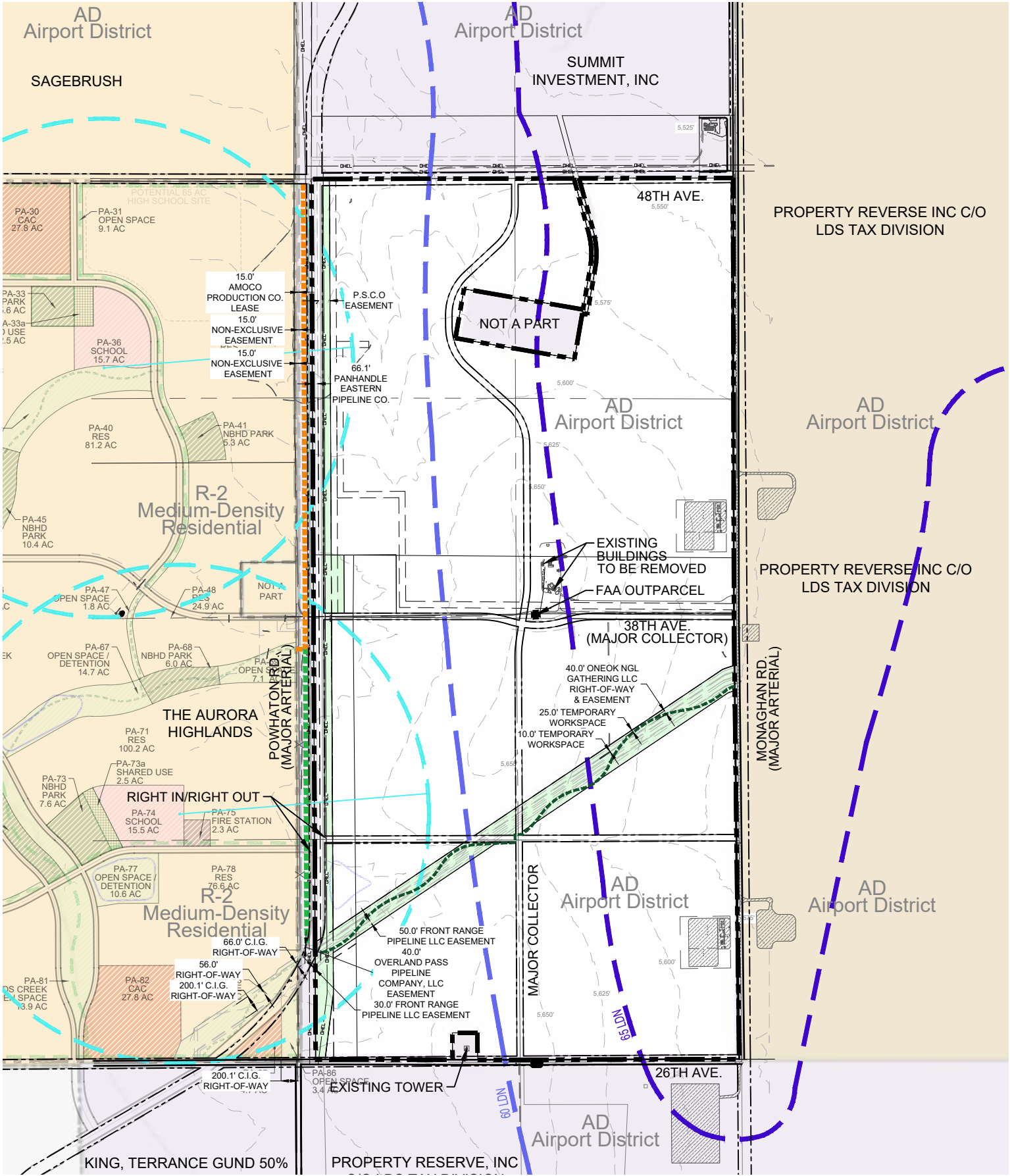

LEGEND

- PROPERTY BOUNDARY
- POWERLINES
- EXISTING RIGHT OF WAY
- PROPOSED RIGHT OF WAY
- PROPOSED PARCEL BOUNDARY
- 10' REGIONAL TRAIL
- 14' REGIONAL TRAIL
- FUTURE SECOND CREEK TRAIL (BY OTHERS)
- WHELEN SIREN SERVICE RADIUS
- 60 LDN NOISE CONTOUR
- 65 LDN NOISE CONTOUR
- OPEN SPACE/DETENTION
- EXISTING OIL/GAS SITE

NOTES:
1.) CONTOURS SHOWN REPRESENT 25' INTERVAL SPACING.

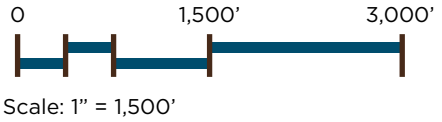

NORRIS DESIGN
Planning | Landscaping | Architecture | Project Management
1101 Sennock Street
Denver, Colorado 80204
P 303.882.1188
F 303.882.1186
www.norris-design.com

ATEC
FRAMEWORK DEVELOPMENT PLAN
AURORA, COLORADO

Owner:
Carlo Ferreira
The Aurora Highlands, LLC
6550 S Pecos Rd., Suite 124
Las Vegas, NV 89111
(720) 436-1572
carlo@theaurorahighlands.com

CIVIL ENGINEER:
HRGreen

Issue Date
November 15, 2019
August 14, 2020

Sheet Title
CONTEXT MAP

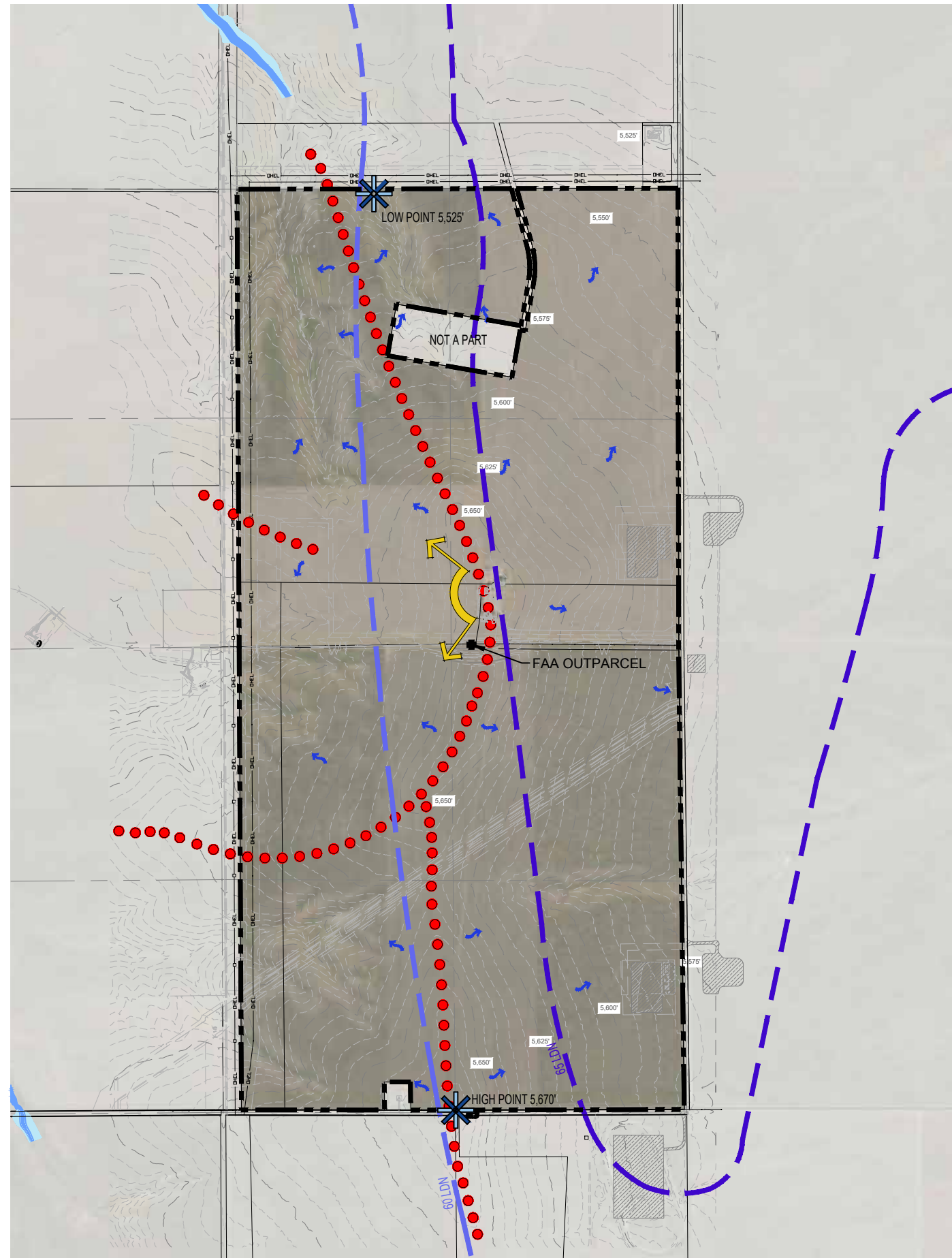

— — — — — PROPERTY BOUNDARY

EXISTING ROAD

————— OHEL ————— POWERLINES



RIDGELINES SLOPE DIRECTION

EASEMENT



SIGNIFICANT VIEWS

FLOODPLAIN - AE

 FLOODWAY

60 LDN NOISE CONTOUR

65 LDN NOISE CONTOUR

EXISTING OIL/GAS SITE

NOTES:
1.) CONTOURS SHOWN REPRESENT 5' INTERVAL SPACING.

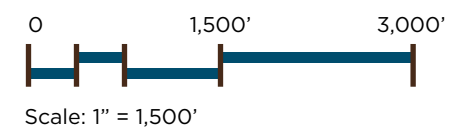

Owner:

Carlo Ferreira
The Aurora Highlands, LLC
6550 S Pecos Rd., Suite 124
Las Vegas, NV 11711
(720) 436-1572
[carlo@theaurorahighlands.com](#)

CIVIL ENGINEER:



Issue Date
November 15, 2019
Awarded To
August 14, 2020

Sheet Title
OVERALL EXISTING
FEATURES &
NATURAL FEATURES M.

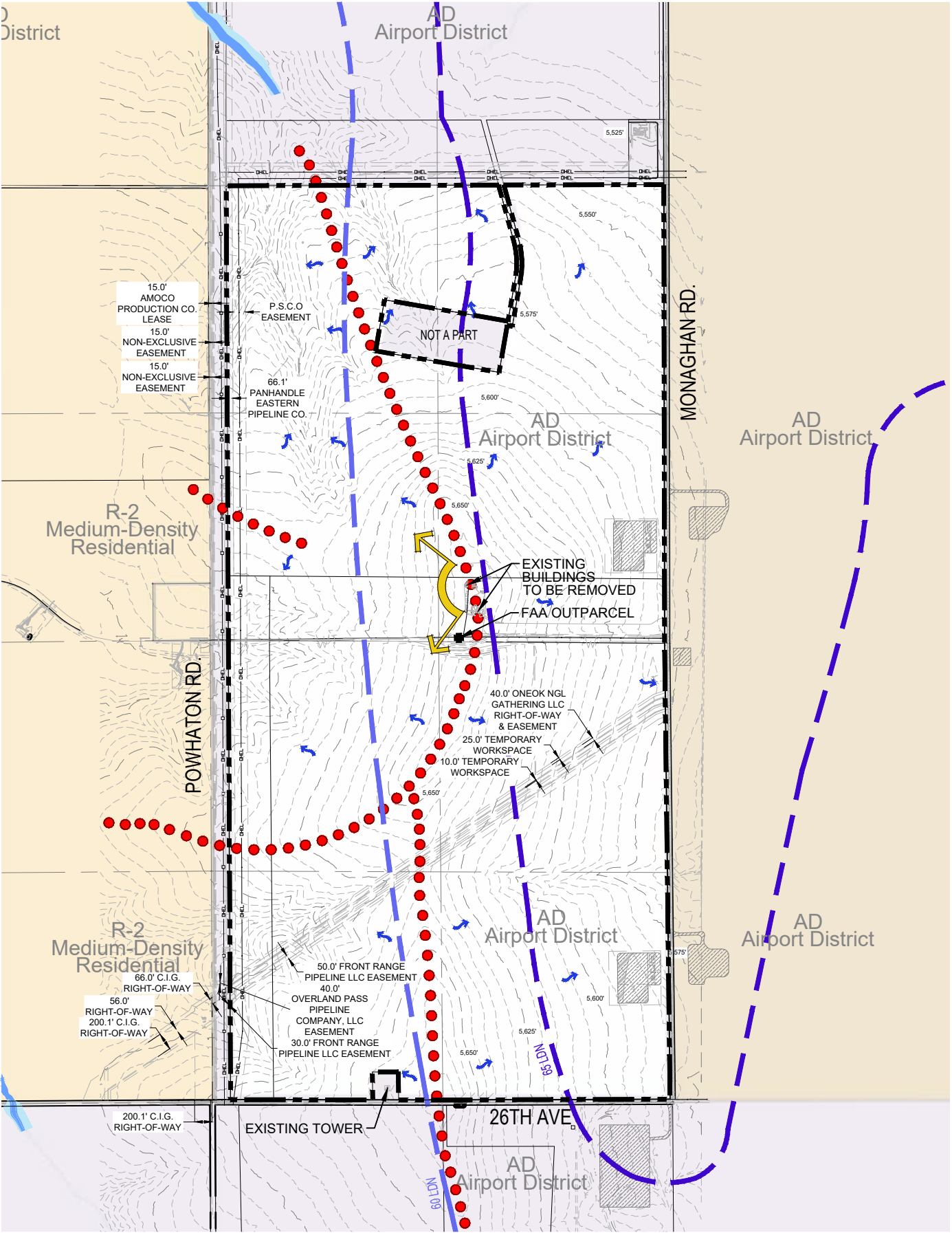

LEGEND

- PROPERTY BOUNDARY
- EXISTING ROAD
- POWERLINES
- RIDGELINES
- SLOPE DIRECTION
- EASEMENT
- SIGNIFICANT VIEWS
- FLOODPLAIN - AE
- FLOODWAY
- 60 LDN NOISE CONTOUR
- 65 LDN NOISE CONTOUR
- EXISTING OIL/GAS SITE

NOTES:
1.) CONTOURS SHOWN REPRESENT 5' INTERVAL SPACING.

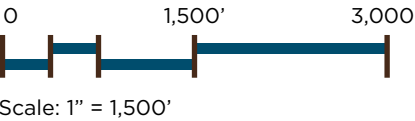

NORRIS DESIGN
Planning | Landscape Architecture | Digital Simulation
1101 Bannock Street
Denver, Colorado 80204
P 303.882.1186
F 303.882.1186
www.norris-design.com

ATEC
FRAMEWORK DEVELOPMENT PLAN
AURORA, COLORADO

Owner:
Carlo Ferreira
The Aurora Highlands, LLC
6550 S Pecos Rd., Suite 124
Las Vegas, NV 89111
(720) 436-1572
carlo@theaurorahighlands.com

CIVIL ENGINEER:

H3Green

Issue Date
November 15, 2019
August 14, 2020

Sheet Title
OVERALL EXISTING CONDITIONS MAP

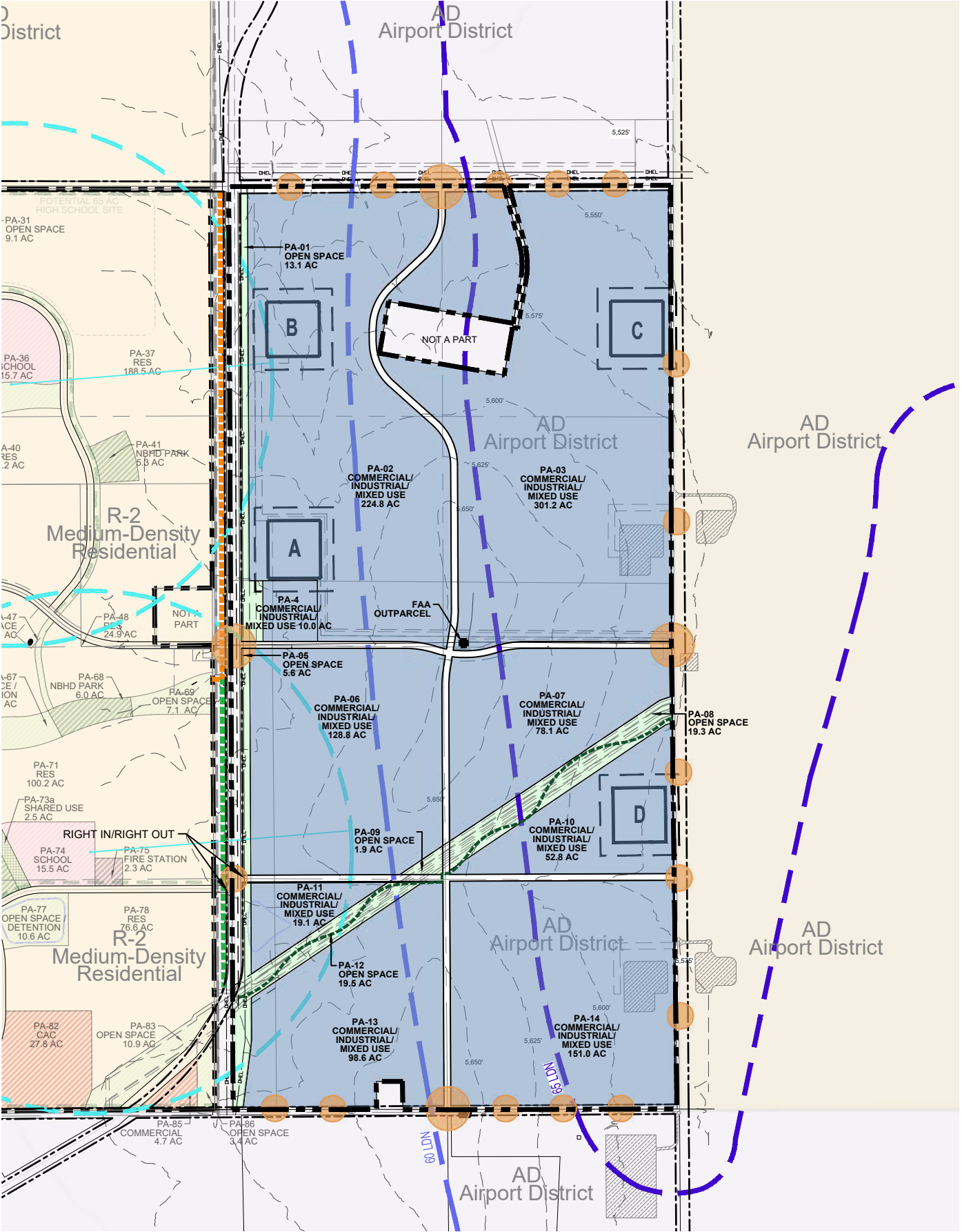

LEGEND

PROPERTY BOUNDARY

PROPOSED ARTERIAL & COLLECTOR ROAD

POWERLINES

WHELEN SIREN SERVICE RADIUS

EASEMENT

COMMERCIAL/INDUSTRIAL/
MIXED USE

OPEN SPACE

10' REGIONAL TRAIL

14' REGIONAL TRAIL

FUTURE SECOND CREEK TRAIL
(BY OTHERS)

POTENTIAL ACCESS

PROPOSED OIL & GAS SITE

EXISTING OIL/GAS SITE

60 LDN NOISE CONTOUR

65 LDN NOISE CONTOUR

NOTES:

1.) CONTOURS SHOWN REPRESENT 25' INTERVAL SPACING.

NORRIS DESIGN

Planning | Landscape Architecture | Engineering

1101 Sanson Street

Denver, Colorado 80204

P 303.892.1186

F 303.892.1186

www.norris-design.com

ATEC

FRAMEWORK DEVELOPMENT PLAN

AURORA, COLORADO

Owner:

Carlo Ferreira

The Aurora Highlands, LLC

6550 S Pecos Rd., Suite 124

Las Vegas, NV 11711

(720) 436-1572

carlo@theaurorahighlands.com

CIVIL ENGINEER:

H3G

HRGreen

Issue Date

November 15, 2019

August 14, 2020

Sheet Title

OVERALL LAND USE MAP

AP 4: OVERALL LAND USE MAP

THE AURORA HIGHLANDS

