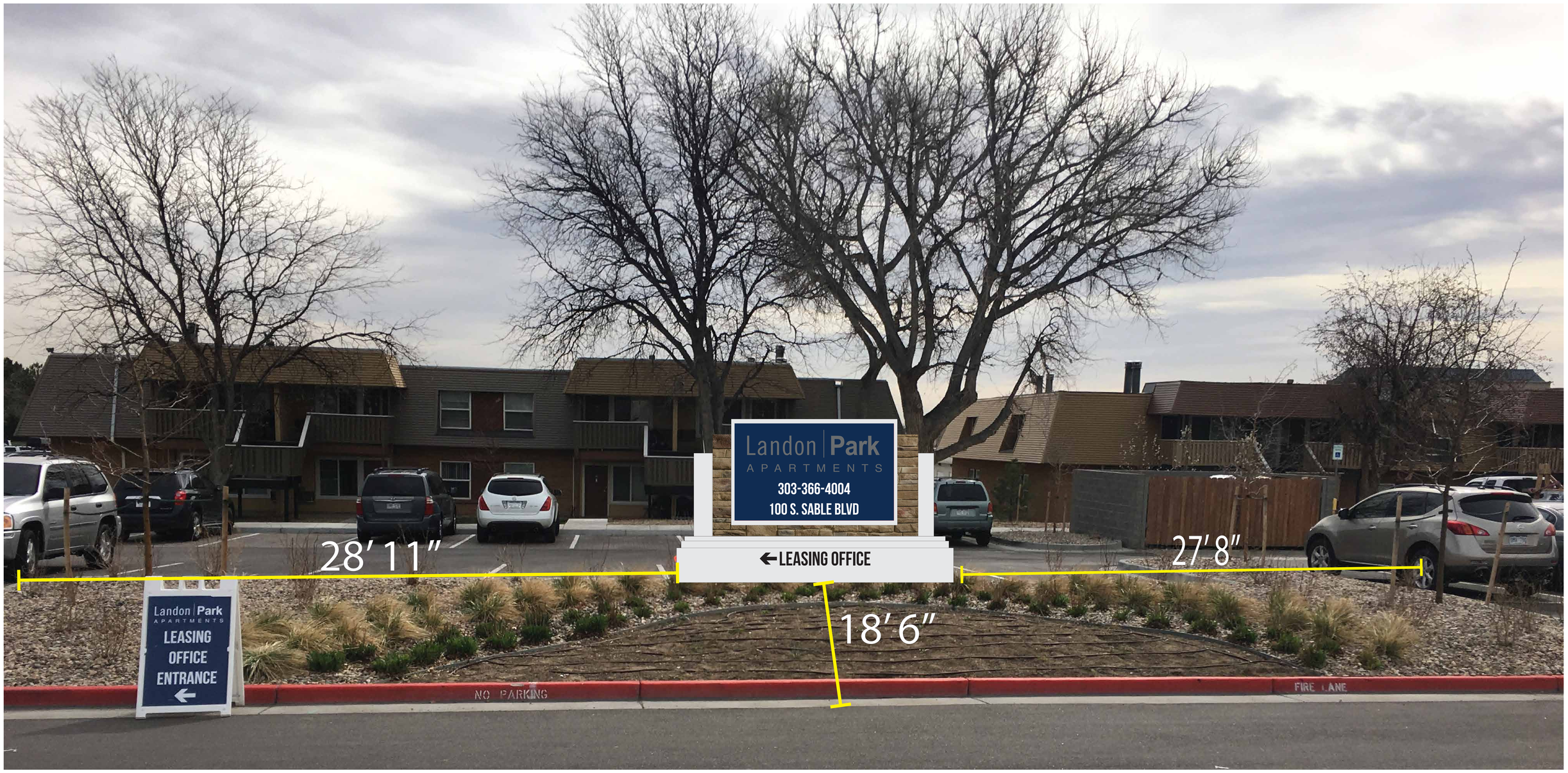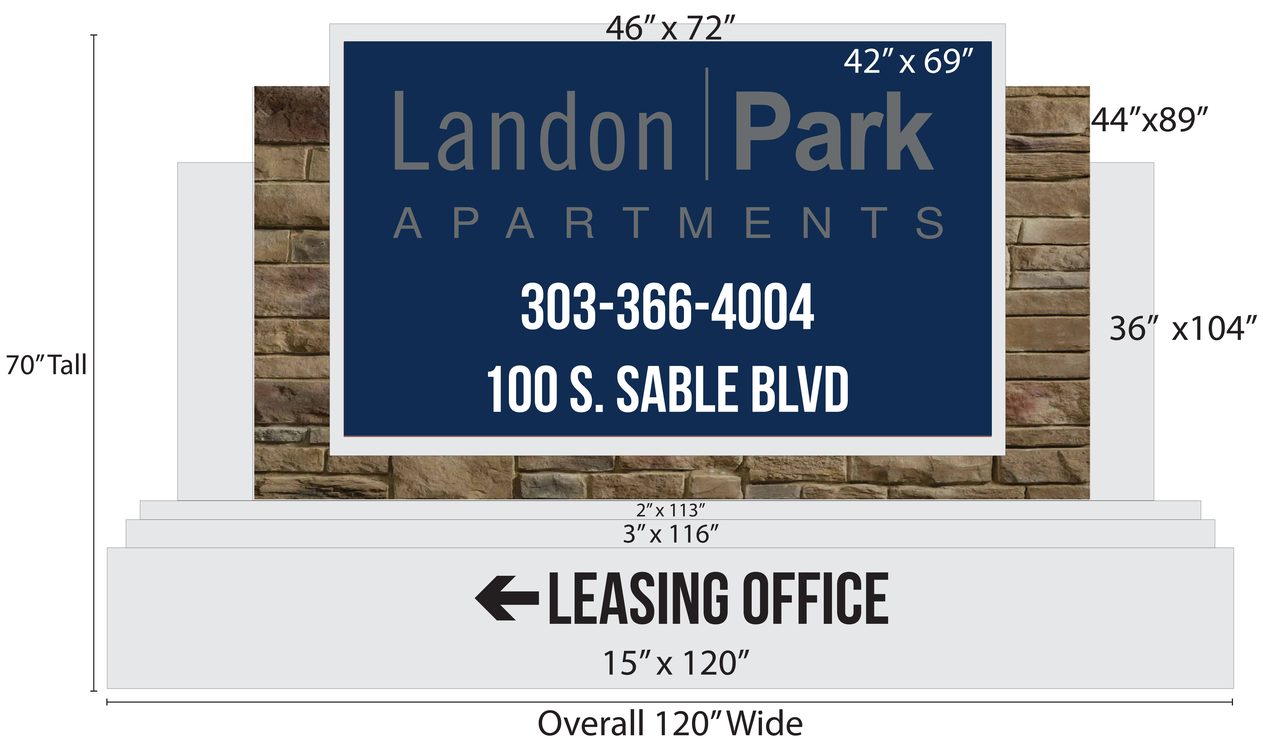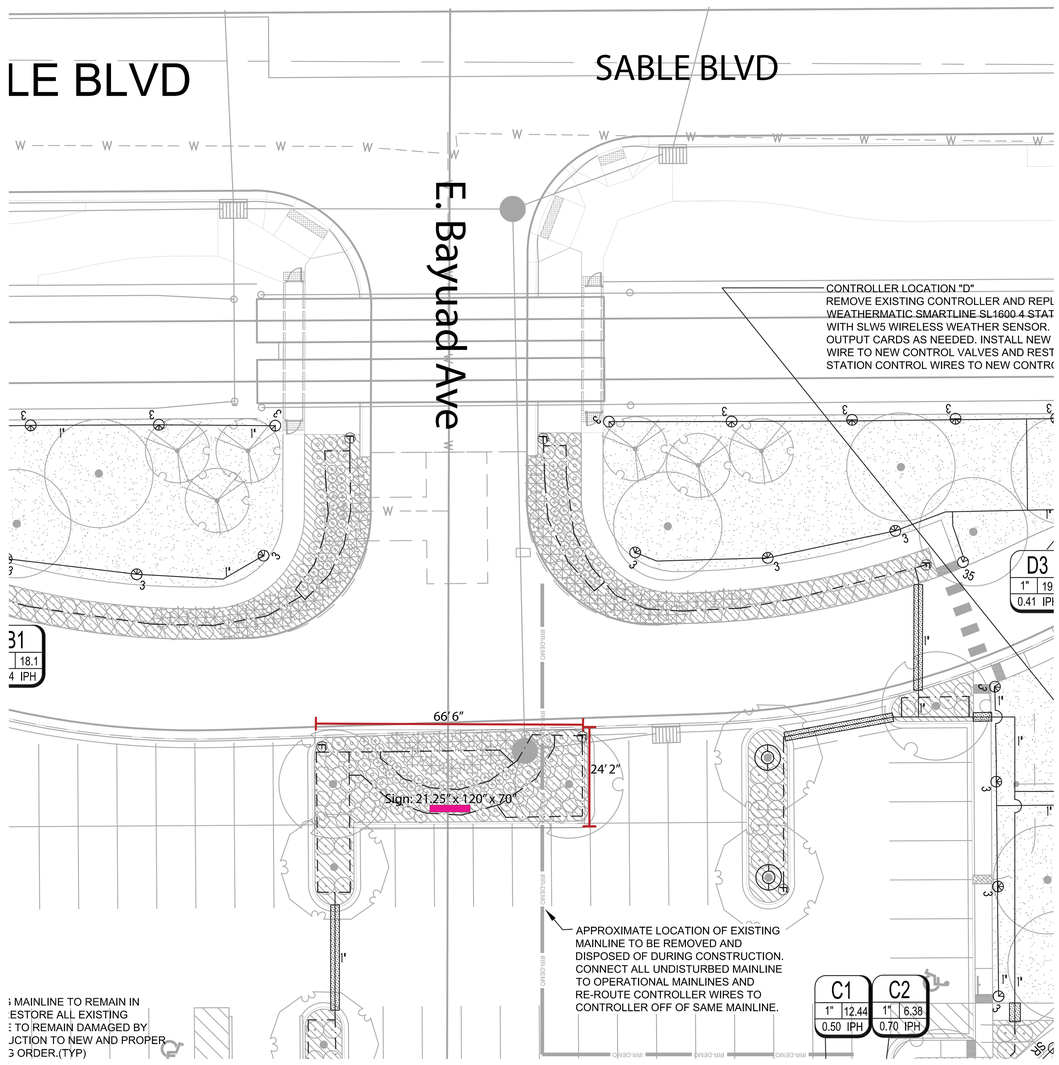Landon Park Apartments 100 S. Sable Blvd