

# SUB AREA 1 - ADJACENT NEIGHBORS MAP

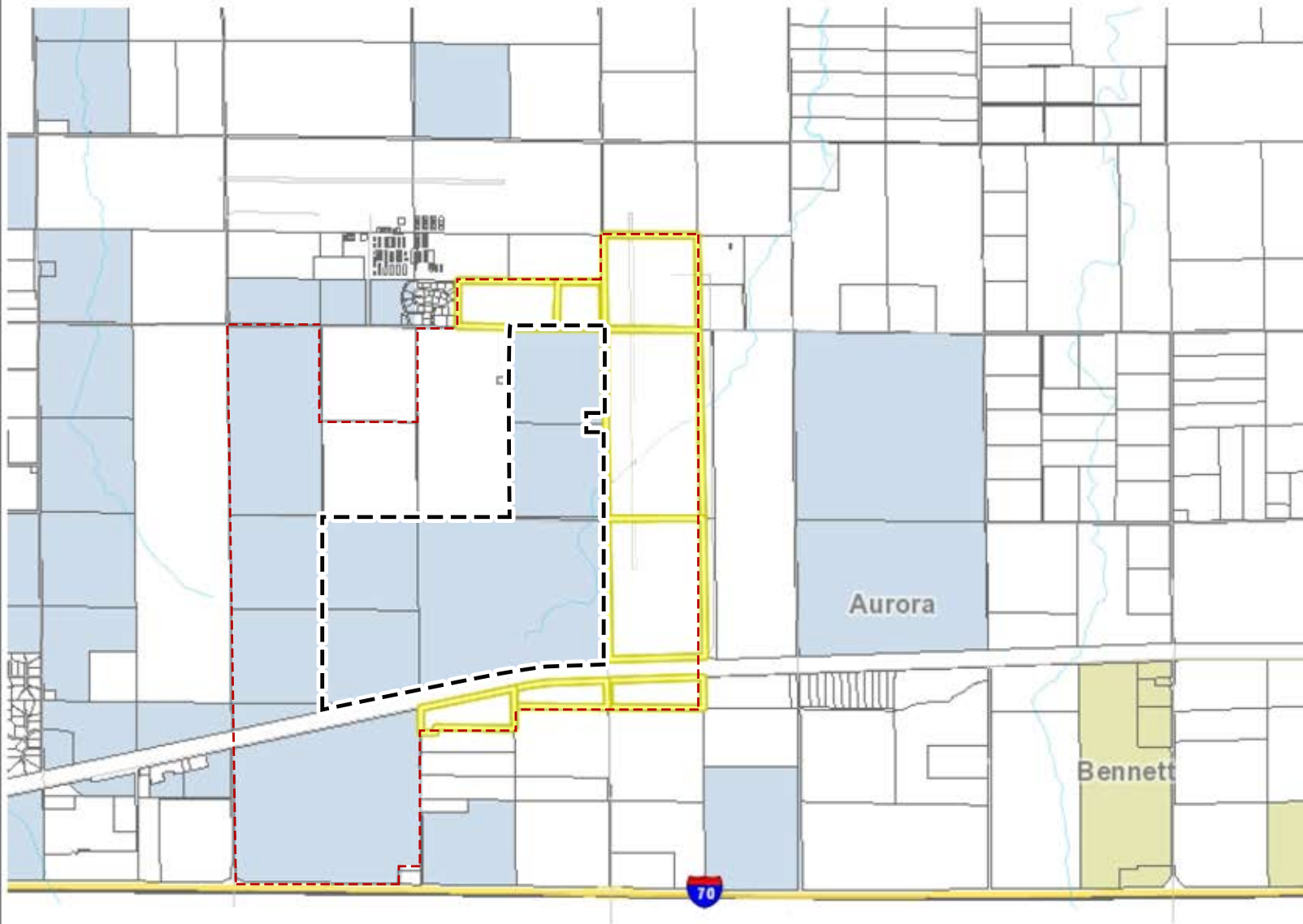
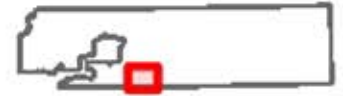

## Legend

- Parcels
- Adams County
- City
  - Aurora
  - Bennett
- Sub Area 1 Boundary
- Adjacent Parcel
- Adjacent Property Boundary

1: 52,416



8,735.9 0 4,367.96 8,735.9 Feet

NAD\_1983\_StatePlane\_Colorado\_Central\_FIPS\_0502\_Feet  
© Latitude Geographics Group Ltd.

This map is a user generated static output from an Internet mapping site and is for reference only. Data layers that appear on this map may or may not be accurate, current, or otherwise reliable.  
**THIS MAP IS NOT TO BE USED FOR NAVIGATION**

## Notes

Adjacent Neighbors\_SubArea 1  
Sub Area 1 Submittal 3, 2/14/2020

## TransPort Colorado FDP Sub Area-1 Adjacent Neighbors List

Submittal 3: February 14, 2020



### ZONE: Sub Area 1

ADAMS COUNTY:					
PARCEL_ID	PARCEL ADDRESS	PARCEL ADDRESS 2	OWNER	OWNER ADDRESS	OWNER ADDRESS 2
0181715300002		CO	FRONT RANGE CO LLC	101 HODENCAMP RD STE 200	THOUSAND OAKS CA 91360-5835
0181700000258		CO	FRONT RANGE CO LLC	101 HODENCAMP RD STE 200	THOUSAND OAKS CA 91360-5835
0181700000232	38505 E 50TH AVE	CO	ADAMS COUNTY	4430 S ADAMS COUNTY PKWY 5TH FLOOR	BRIGHTON CO 80601-8222
0181700000236		CO	ADAMS COUNTY	4430 S ADAMS COUNTY PKWY 5TH FLOOR	BRIGHTON CO 80601-8222
0181700000264		CO	ADAMS COUNTY	4430 S ADAMS COUNTY PKWY 5TH FLOOR	BRIGHTON CO 80601-8222
0181700000065	2575 MANILLA RD	CO	LUBERSKI PROPERTIES LLC	310 N HARBOR BLVD STE 205	FULLERTON CA 92832-1954
0181734200001	2491 CAVANAUGH RD	CO	VAN DYK GERRIT A/DOROTHY M AS TRUSTEES VANDYK GERRIT A/DOROTHY M JT REVOC TRUST	920 ANTELOPE DR W	BENNETT CO 80102-8676