

COLORADO LAND SURVEY MONUMENT RECORD

Department of Regulatory Agencies
Board of Registration for Professional Engineers and Professional Land Surveyors
1560 Broadway, Suite 1370, Denver, CO 80202
Phone (303)894-7788 Fax (303)894-7790 V/TDD (303)894-7780

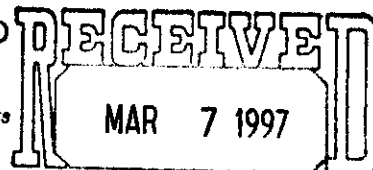

COLO. ST. BD. OF REG.

REPORT ONE MONUMENT ONLY ON THIS FORM - REPRODUCTION OF THIS FORM IS AUTHORIZED AND PLS
All items to be filled in by the Land Surveyor using PERMANENT BLACK LETTERING and lines which can be reproduced

1. TYPE OF MONUMENT: ☐ SECTION CORNER ☒ QUARTER CORNER ☐ BENCH MARK ☐ OTHER_____

2. DESCRIPTION OF MONUMENT FOUND:

FOUND 3" CITY OF AURORA BRASS CAP L.S. NO. 19614 IN RANGE BOX.

3. DESCRIPTION OF MONUMENT ESTABLISHED BY YOU TO PERPETUATE THE LOCATION OF THIS POINT:
SEE #4 BELOW.

4. SKETCH SHOWING RELATIVE LOCATION OF MONUMENT, ACCESSORIES AND REFERENCE POINTS STATING WHETHER FOUND OR SET, SHOW SUPPORTING AND/OR CONTRADICTORY EVIDENCE WHERE APPLICABLE:

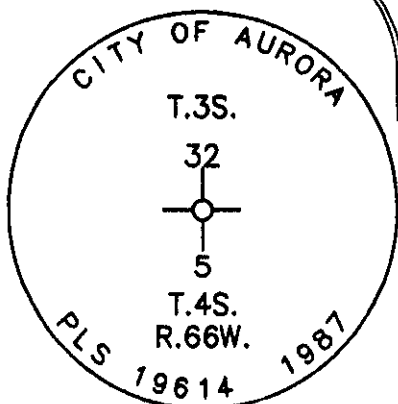
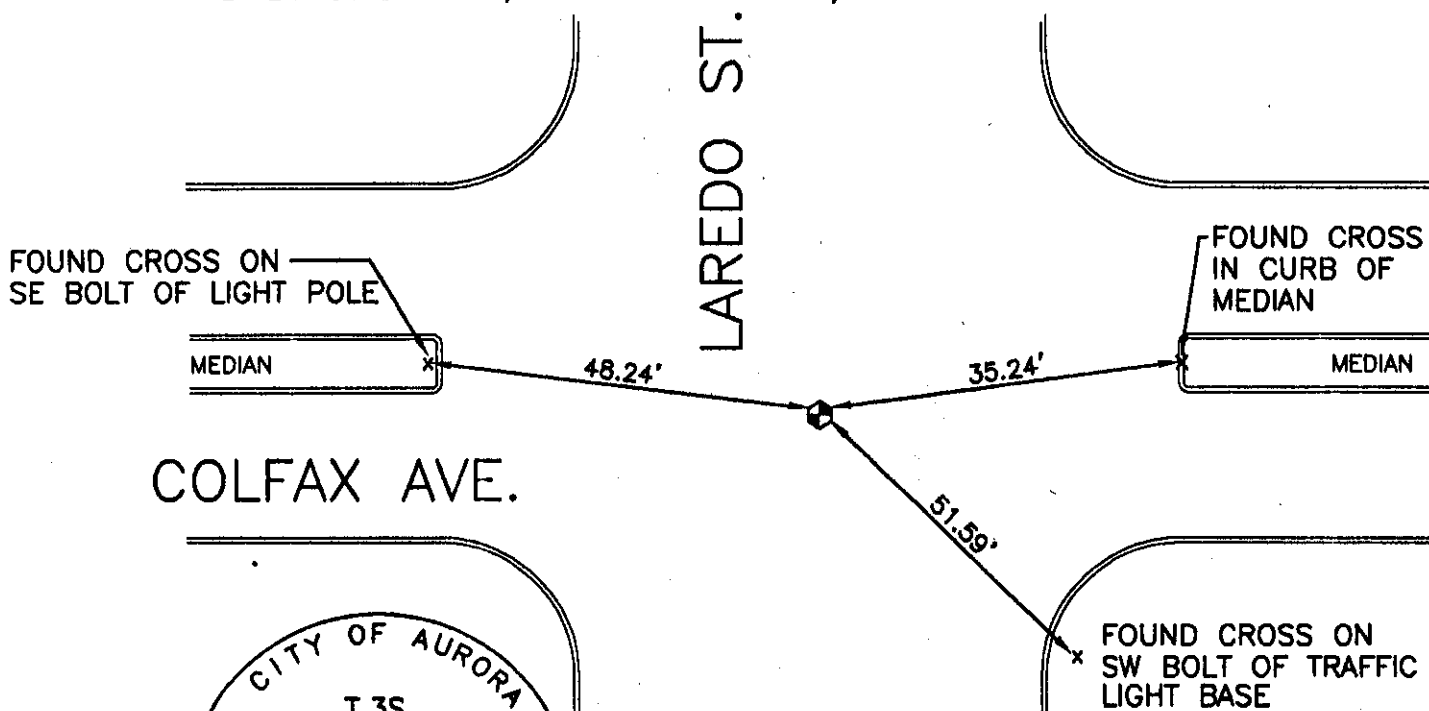

Stamping on Cap

5. CERTIFICATION

This is to certify that I was in responsible charge of the surveying work described in this record and that to the best of my knowledge the information presented herein is true and correct.

Name (Please Print): Brett L. Miller

Firm Name: Engineering Service Company

Firm Address: 14426 E. Evans Ave., Suite 150, Aurora, Colorado

Phone: (303) 337-1393

6. LOCATION DIAGRAM

1" = 1 Mile

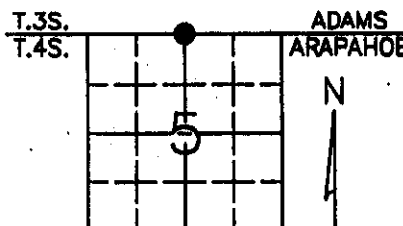

Date of Field Work MARCH 5, 1997

(Do not fill in)

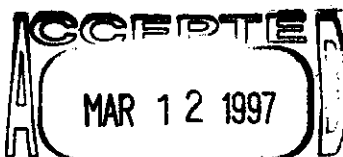

COLO. ST. BD. OF REG.
FOR PE AND PLS

RECEIVED AT OFFICE OF THE COUNTY CLERK
_____ COUNTY

BY: _____

DATE: _____

Record to be filed by Index Reference Number
Numerically, then Alphabetically, under
appropriate Township, Range, and Meridian

(303) 337-1393

● = Location of Monument Signature/Date through Seal

7. SEC 5 T 4 S R 66 W. 6th P.M.
COUNTY ARAPAHOE INDEX REF NUMBER 7-Z

**8. SEC 32 T 3 S R 66 W. 6th P.M.
COUNTY ADAMS INDEX REF NUMBER 7-A

** To be used only for monuments located on county lines