

PROOFCIVIL
consulting engineers

800 W. 8th Ave | Ste 104 | Denver, CO | 80204

NORTHBOUND AND SOUTHBOUND COLFAX AND QUENTIN TURNING MOVEMENTS

REF. NO.: 19049-09

DATE: 02/28/2020

SCALE: 1" = 50'

DRAWN BY: MRR

DRAWING NO.

EX-1

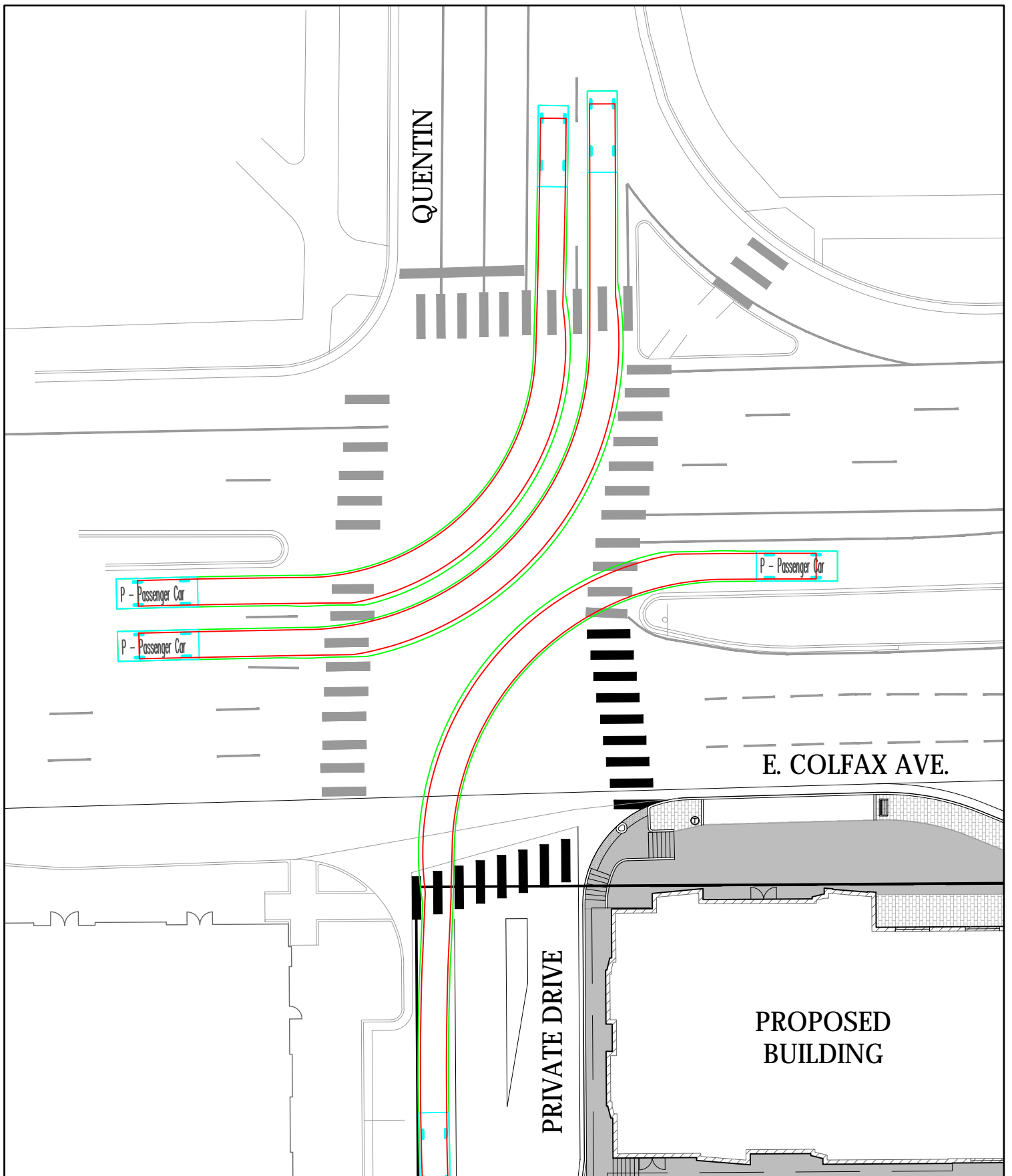

PROOFCIVIL
consulting engineers

800 W. 8th Ave | Ste 104 | Denver, CO | 80204

EASTBOUND AND WESTBOUND COLFAX AND QUENTIN TURNING MOVEMENTS

REF. NO.: 19049-09

DATE: 02/28/2020

SCALE: 1" = 50'

DRAWN BY: MRR

DRAWING NO.

EX-2