C3 WEST ELEVATION
SCALE: 3/32" = 1'-0"

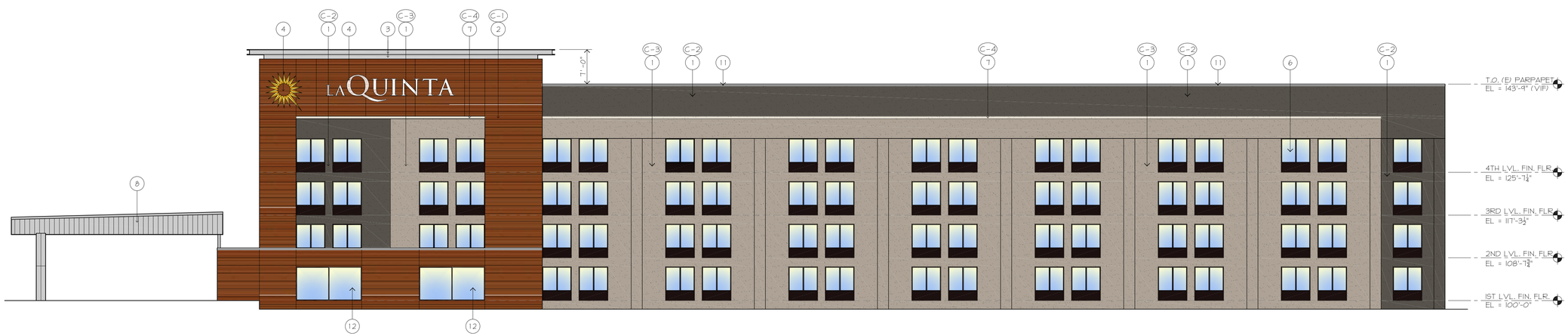

C5 SOUTH ELEVATION
SCALE: 3/32" = 1'-0"

KEY NOTES

1. PAINT EXISTING EIFS
2. NEW CERAMIC WALL PANELS
3. NEW ALUMINUM TOWER PARAPET
4. NEW SIGNAGE
5. NEW SUN RAY MOSIAC
6. EXISTING WINDOWS AND PTAC TO REMAIN
7. NEW EIFS ACCENT BAND
8. NEW PORTE-COCHERE
9. NEW STEEL CHANNEL CANOPY, MATCH TO MATCH CLEAR ANODIZED COLOR
10. PAINT EXISTING HOLLOW METAL DOOR & FRAME
11. NEW CLEAR ANODIZED ALUMINUM CAP FLASHING
12. NEW CLEAR ANODIZED ALUMINUM STOREFRONT

COLOR SCHEDULE

C-1 CERAMIC PANELS
MANUF: NEOLITH
COLOR: IRON CORTEN
CONTACT: PETER HOLLAND
HOLLAND MARBLE
972.247.1621

C-2 EIFS (COARSE SAND TEXTURE) PAINTED
SW-7645 - THUNDER GRAY

C-3 EIFS (FINE SAND TEXTURE) PAINTED
SW-7031 - MEGA GREIGE

C-4 EIFS (FINE SAND TEXTURE)
SW-7010 - WHITE DUCK

ARRIS ARCHITECTURE
Arris Architecture, LLC
3436 New Castle Dr.
Loveland, CO 80538
970.988.6302
corey.stinar@arrisinc.net

PREPARED FOR:
K DIAMOND HOTELS
LA QUINTA #7161
1500 SOUTH ABILENE
AURORA, COLORADO

ISSUE	DATE
MA SUBMITTAL	5-28-17

PROJECT NO. 0735-17

SHEET TITLE
EXTERIOR ELEVATIONS

SHEET NO.
5 OF 6

C3 EAST ELEVATION
SCALE: 3/32" = 1'-0"

C5 NORTH ELEVATION
SCALE: 3/32" = 1'-0"

KEY NOTES

1. PAINT EXISTING EIFS
2. NEW CERAMIC WALL PANELS
3. NEW ALUMINUM TOWER PARAPET
4. NEW SIGNAGE
5. NEW SUN RAY MOSIAC
6. EXISTING WINDOWS AND PTAC TO REMAIN
7. NEW EIFS ACCENT BAND
8. NEW PORTE-COCHERE
9. NEW STEEL CHANNEL CANOPY, MATCH TO MATCH CLEAR ANODIZED COLOR
10. PAINT EXISTING HOLLOW METAL DOOR & FRAME
11. NEW CLEAR ANODIZED ALUMINUM CAP FLASHING
12. NEW CLEAR ANODIZED ALUMINUM STOREFRONT

COLOR SCHEDULE

C-1 CERAMIC PANELS
MANUF: NEOLITH
COLOR: IRON CORTEN
CONTACT: PETER HOLLAND
HOLLAND MARBLE
972.247.1621

C-2 EIFS (COARSE SAND TEXTURE) PAINTED
SW-7645 - THUNDER GRAY

C-3 EIFS (FINE SAND TEXTURE) PAINTED
SW-7031 - MEGA GREIGE

C-4 EIFS (FINE SAND TEXTURE)
SW-7010 - WHITE DUCK

ARRIS ARCHITECTURE
Arris Architecture, LLC
3436 New Castle Dr.
Loveland, CO 80538
970.988.6302
corey.stinar@arrisinc.net

PREPARED FOR:
K DIAMOND HOTELS
LA QUINTA #7161
1500 SOUTH ABILENE
AURORA, COLORADO

ISSUE	DATE
MA SUBMITTAL	5-28-17

PROJECT NO. 0735-17

SHEET TITLE
EXTERIOR ELEVATIONS

SHEET NO.
6 OF 6