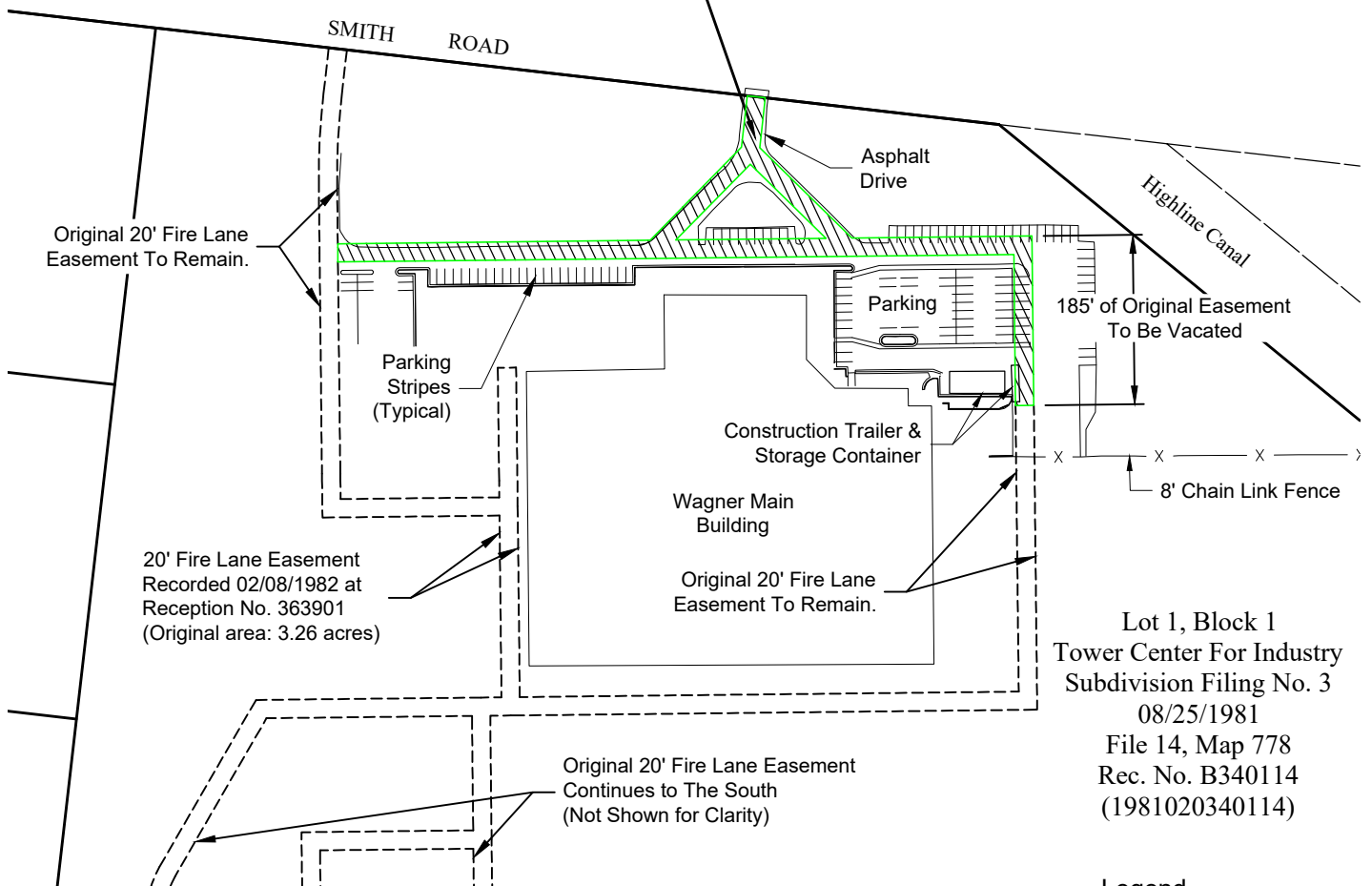

Exhibit B

Page 1 of 1

Hatched Area of 20' Fire Lane Easement
Recorded 02/08/1982 at Reception No. 363901
HEREBY VACATED
0.572 acres



Lot 1, Block 1
Tower Center For Industry
Subdivision Filing No. 3
08/25/1981
File 14, Map 778
Rec. No. B340114
(1981020340114)

Legend

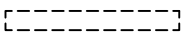
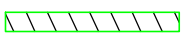
-  Existing Easement To Remain
-  Existing Easement To Be Vacated

