

RUSH SOUTH OIL & GAS WELL

4-65 29-30 3AH, 1V, 3BH, 3CH, 3DH, 4AH, 4BH, 4CH, 4DH

SECTION 28, TOWNSHIP 4 SOUTH, RANGE 65 WEST OF THE SIXTH PRINCIPAL MERIDIAN, CITY OF AURORA, ARAPAHOE COUNTY, STATE OF COLORADO

LATITUDE = 39°40'18.21"N, LONGITUDE = 104°40'37.59"W

2464 S. POWHATON RD 80018

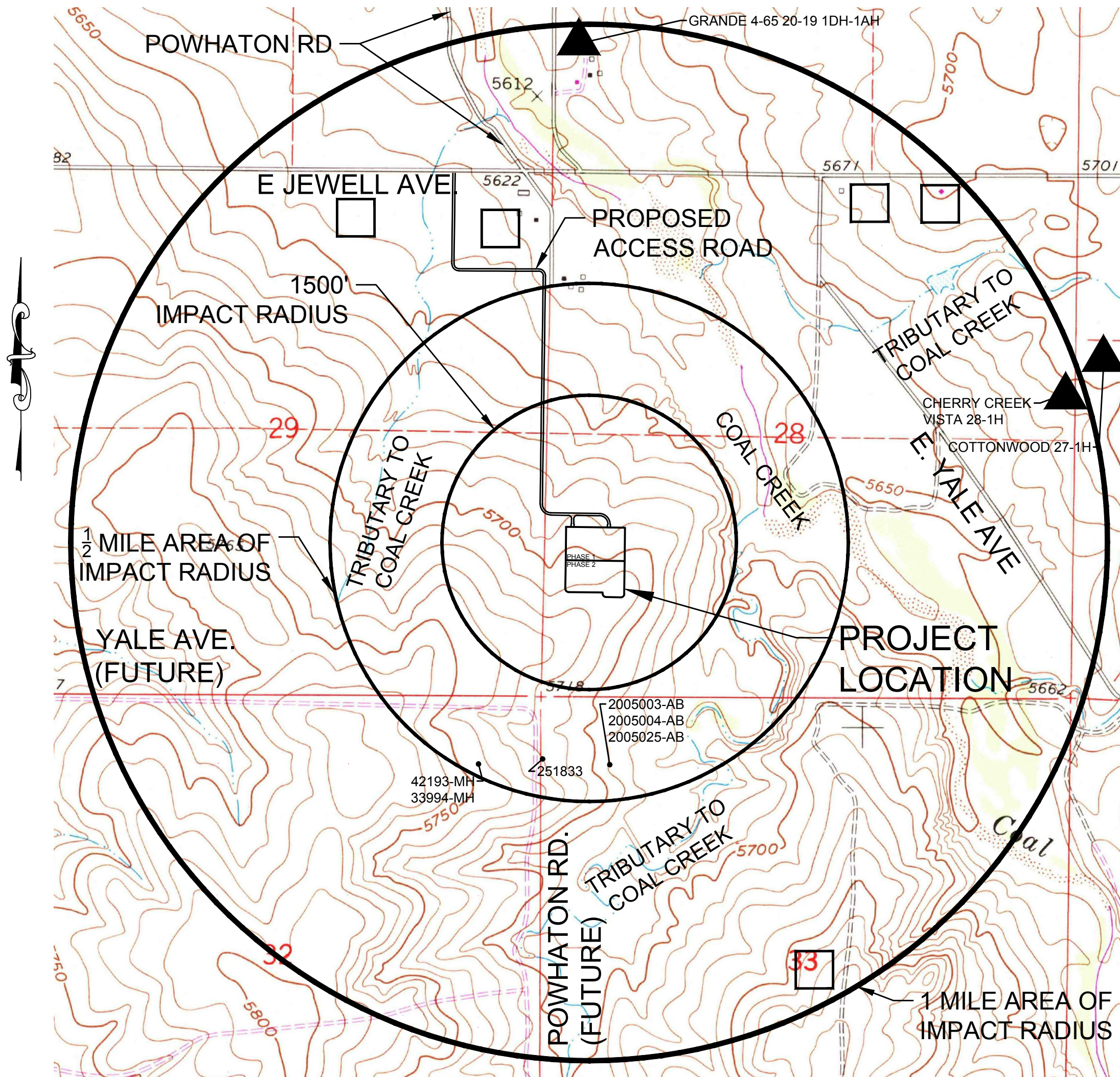

CONTEXT MAP
SCALE: 1" = 1,000 FT.

LEGEND	
	PERMITTED WELL SITE PER COGCC GIS ONLINE JULY 2019
	PERMITTED WATER WELL PER APTIM JULY 2019
	OCCUPIED STRUCTURE / RESIDENCE

Permitted Water Well:				
Well Permit No.	Approximate Distance from COP (Ft)	Sampling Priority	Determination of Sampling Priority	Property Owner (tax records)
251833	1990	1	Only well available to sample within 1/2 mile	DENVER, CITY & COUNTY OF
2005003AB	1952	NA	well plugged 08/16/2004 - will not be able to sample	DEPARTMENT OF HUMAN SERVICES
2005004AB	1952	NA	well plugged 08/16/2004 - will not be able to sample	DEPARTMENT OF HUMAN SERVICES
2005025AB	1952	NA	well plugged 08/16/2004 - will not be able to sample	DEPARTMENT OF HUMAN SERVICES
33994MH	2318	NA	well plugged 09/21/1999 - will not be able to sample	DENVER, CITY & COUNTY OF
42193MH	2318	NA	well plugged 5/03/2003 - will not be able to sample	DENVER, CITY & COUNTY OF

10333 E Dry Creek Rd
Suite 240
Englewood, CO 80112
Tel: (720) 482-9526
Fax: (720) 482-9546

CONSULTANTS
CIVIL ENGINEERING
LAND SURVEYING

CONOCOPHILLIPS COMPANY
ATTN: KATHY DENZER
34501 E. QUINCY AVE., BUILDING 1
WATKINS, CO 80137
PHONE: (303) 266-3773

RUSH SOUTH OIL & GAS WELL
4-65 29-30 3AH, 1V, 3BH, 3CH, 3DH, 4AH, 4BH, 4CH, 4DH
NORTH OF YALE AVE AND
EAST OF POWHATON RD
CONTEXT MAP

SCALE:
AS SHOWN
FILE NO:
8.13.0201691

DRAWN BY: KJD
CHECKED BY: MEL
DATE: JULY 2019

SHEET NUMBER
1 OF 1
CONTEXT MAP.dwg

Revisions

No.	Date	Init.	Appr.	Date